The Washington Post will give two free guest tickets to Loew's Palace Theater with each paid-in-advance want ad for seven or more times. On the screen, Mae West in "She Done Him Wrong."

The Washington Post.

Today and tomorrow—Fair and colder. Moderate to fresh winds, mostly west and northwest.
Yesterday—High, 56; low, 39.
1932—High, 27; low, 17.
Details on back page.

NO. 20,719. ENTERED AS SECOND CLASS MATTER, POSTOFFICE, WASHINGTON, D. C. WASHINGTON: WEDNESDAY, MARCH 8, 1933. COPYRIGHT, 1933, BY THE WASHINGTON POST CO. THREE CENTS.

FEDERAL RESERVE TO RELEASE FUNDS

6 IN BOETTCHER KIDNAPING FACE CHARGES OF U.S.

2 Wives Among Accused as Hideout Is Found and Arrests Made.

ONE SUSPECT TRIES TO COMMIT SUICIDE

Cases Will Be Carried On Under Newly Enacted Lindbergh Law.

Denver, March 7 (A.P.).—Federal charges of kidnaping were filed against six suspects in the Charles Boettcher 3d kidnaping in the United States District Court here late today.

The charges were filed by United States District Attorney Ralph L. Carr, against Carl W. Pearce, Arthur Youngberg, Gordon Elkhorn, Mrs. Ruth Kohler, Verne Sankey and Mrs. Verne Sankey.

Hideout House Found.

Three of those named in the charges are held in jail here as the result of an investigation which terminated today in the announcement by Chief of Police Albert T. Clark that the hideout of the kidnap gang, an isolated ranch house, had been discovered in a wild region of South Dakota.

There, the police head said, the wealthy young broker was held during his sixteen days' captivity which ended in the payment of $60,000 ransom March 1.

Suspect Tries Suicide.

One of the accused persons, Youngberg, who attempted suicide by slashing his wrists and throat when he was discovered in the hideout, is en route to Denver with police officers. Sankey, alleged owner of the hideout, is being sought, along with Elkhorn, 33, alleged to be one of the men who guarded Boettcher at the ranch house.

United States District Attorney Carr said the cases against the suspects would be tried under provisions of a new Federal kidnaping law passed by the last session of Congress, commonly known as the "Lindbergh law."

Americans Suffer At Hands of Nazis

U. S. Citizen Beaten and 2 Others Complain of Raid on Quarters.

Berlin, March 7 (A.P.).—Complaints were filed at the American embassy today by three Americans, who said they had been mistreated by National Socialist police in uniform, Nathaniel Wolff, of Rochester, N. Y., said he had been beaten and carried to an apartment, where he was held captive until a Nazi leader appeared and ordered his release. He was forced to sign a statement absolving the Nazis, he said, and then was ordered to leave Germany. He went to France.

Henry Sattler, of New York City, and Edwin Dakin, of Hannibal, Mo., reported that armed Nazis had forced their way into their apartments early in the morning and demanded explanations of "anti-Nazi attitudes."

United States Ambassador Sackett said the embassy is taking every precaution to protect American citizens.

The POST WILL CHARGE your WANT-ADS

The want-ad columns of The Washington Post perform a valuable public service to both readers and advertisers. For that reason every reasonable courtesy will be extended for the payment of bills. Checks will be accepted, subject to later collection, or bills held until the emergency is passed . . . People still have wants—just—

Phone NAtional 4205
to insert want-ads in
The Washington Post
"The Capital's Greatest NEWSpaper"

Russia Hints Enmity Of U. S., Quitting Quiz

Spurns Sino-Japanese Commission Because of "Hostility."

Moscow, March 7 (A.P.).—The Soviet government tonight refused to participate in the League of Nations consultative commission in the Sino-Japanese conflict because of what was termed the "hostility" of the majority of the participants toward the Soviet Union.

Without mentioning the United States by name but obviously referring to the absence of diplomatic relations with Washington, Foreign Commissar Maxim Litvinoff declared in a note to the league that it was impossible "for the moment to join in the decisions of the league when 13 out of the 22 participants in the consultative commission maintain no relations with the U. S. S. R., and therefore are hostile to it."

The Soviet always has contended the United States had as great a stake in the Far East as this country. Stressing the Moscow government's policy of neutrality in the present conflict, the note continued:

"The Soviet government will always solidly support the actions and suggestions of international bodies and separate governments aiming to solve the conflict and to safeguard peace in the Far East."

Associated Press Photo.
MAXIM LITVINOFF.

STAR WITNESS GONE IN SCOTTSBORO CASE

Alabama Judge Grants Plea for Change of Venue and Picks Decatur.

Huntsville, Ala., March 7 (A.P.).—Mystery enveloping the disappearance of Miss Ruby Bates, young textile operator and a principal witness for the State in the "Scottsboro case," deepened today as police met a blank wall in their efforts to pick up her trail.

Mrs. Mary Bates, mother of the girl, told investigators her daughter left home on Monday night, February 27, and that she had not been heard from since. Police said she did not appear unduly alarmed.

"I was afraid she had been kidnaped, and I wouldn't go to the police through fear," Mrs. Bates told officers this morning. She reiterated that she was afraid harm would come to herself or her daughter, she told police, and for that reason had kept quiet.

Scottsboro, Ala., March 7 (A.P.).—Judge A. E. Hawkins today granted a change of venue of seven Negroes in the "Scottsboro attack case," and designated Decatur as the site for the trials.

Denver Loan Sharks Threatened With Jail

Denver, March 7 (A.P.).—Reports that loan agencies were preparing to cash pay checks at a 10 per cent discount reached Rowland K. Goddard, head of the United States secret service here.

"If any such move is made," Goddard said, "the loan sharks behind it are going to jail. Such action would be in direct violation of the President's proclamation."

Sanity Quiz Faces Man In Threat to Roosevelt

Cheyenne, Wyo., March 7 (A.P.).—Authorities will order a sanity hearing for John Lavine, alleged to have mailed threatening letters to President Roosevelt. Federal agents took over the case and came here with the letters after Lavine had been arrested on another charge.

Physicians said the man had a disordered mind.

Holliday Remains On Philippines Job

To Assume Governorship Temporarily When Roosevelt Quits.

(Associated Press.)

President Roosevelt yesterday gave John H. Holliday, of Missouri, an ad interim appointment to continue as Vice Governor of the Philippines.

The President accepted the resignation of Theodore Roosevelt as governor general and designated Holliday as acting governor general after Roosevelt sails from the islands on March 24.

Holliday was continued in office to await the arrival of Homer S. Cummings, of Connecticut, who will take over the governor generalship after he completes his temporary appointment as Attorney General in the Roosevelt Cabinet.

SWANSON DECLARES FOR STRONGER NAVY

Will Keep Fleet in Pacific Until Far East Clears; Asks Treaty Strength.

(Associated Press.)

The predictions of naval experts that the United States will be 135 warships below its treaty allotment at the expiration of the London pact in 1936 will not be allowed to come true if Secretary Swanson has his say about it.

In his first pronouncement as head of the Navy Department the former chairman of the Senate Naval Committee in no uncertain terms yesterday said he would endeavor to bring the fighting fleet up to treaty strength.

"My opinion is that the fleet should be built up to the ratio laid down in London as soon as conditions permit," the Secretary stated in answer to a query. This was at Mr. Swanson's first conference with newspapermen since taking over his new post.

The London agreement of 1930 made provision for naval equality between the United States and Great Britain, while permitting Japan to build to a ratio of three-to-five with her two rival naval powers.

Secretary Swanson, as a delegate studied the disarmament problem at close hand in Geneva last summer. He is a believer in the ratio system and feels that this country should take advantage of her treaty rights to strengthen her forces as rapidly as

Continued on Page 4, Column 2.

South American Wars Before League Today

Geneva, March 7 (A.P.).—The League of Nations Council will meet in special session tomorrow to deal with the dispute between Paraguay and Bolivia over the Gran Chaco and also with the hostilities between Peru and Colombia over the Leticia territory.

Japanese in Battle At Last Wall Pass

Chinese Clinging to Point Previously Reported Taken by Tokyo.

Tokyo, March 7 (A.P.).—A Rengo (Japanese) News Agency dispatch said today that a battle for possession of Koupeikow, a pass in the Great Wall of China between Jehol Province and Peiping, started early today.

Some Japanese newspapers reported that Koupeikow had fallen. News from the front was that all other passes through the Great Wall had been captured by the Japanese invaders.

The Chinese were stubbornly resisting an attack by Gen. Kawahara's Sixteenth Japanese Brigade on Sanchienfang.

A Chinchow dispatch said that the main body of Lieut. Gen. Yoshikazu Nishi's division, which is occupying Jehol City, was sent to the aid of the Kawahara Brigade, along with planes from the Japanese base at Chinchow. Koupeikow is on the old imperial highway leading from Peiping to Jehol City.

SENATE G.O.P. FAILS TO OUST FOUR BOLTERS

Supporters of Roosevelt Put on Committees With Regulars.

INDEPENDENTS STAY AWAY FROM CAUCUS

Davis Leaves Appropriations Unit as Surprise; House Organization Today.

By BERNARD J. McDONNELL.

Regular Republicans of the Senate yesterday decided not to cast out of their party organization the independent Republicans who had bolted their party ticket and supported Franklin D. Roosevelt.

Decision to let the bolters remain in the party organization was reached twice, first in a party caucus attended by 22 of the regulars and again at a meeting of the Committee on Committees at which the independents were assigned places on committees and recognition given to their seniority of service in the Senate.

Senator David A. Reed, of Pennsylvania, had announced his purpose to put the question to issue at the party caucus, but he did not bring the question to a vote.

Reed Admits His Defeat.

"It was evident in discussion with the conference that for a variety of reasons my action would not carry," he said afterward. "That method of tackling the situation did not appeal to the members of the caucus."

After the meeting of the Committee on Committees, of which he was chairman, the Pennsylvanian again told newspaper reporters that he was licked and that, for various reasons, he was outnumbered by those who disagreed with his declaration that Republicans should be known by their actions rather than their desire to be called Republicans.

Senator Charles L. McNary, of Oregon, who has been assistant leader, was named floor leader, Senator Simeon D. Fess, of Ohio, was named vice chairman of caucus; Senator Frederick Hale, of Maine, was named secretary of the party caucus, and Senator Arthur H. Vandenberg, of Michigan, was nominated for president pro tempore of the Senate, a nomination which will not be approved because the Democrats are in control and intend to elect Senator Key Pittman, of Nevada, to the place.

Bolters Are Absent.

Members of the Committee on Committees, in addition to Senator Reed, included Senators Gerald Nye, of North Dakota; Arthur Capper, of Kansas; Daniel O. Hastings, of Delaware; James Couzens, of Michigan; Frederick Steiwer, of Oregon; Felix Hebert, of Rhode Island; Roscoe C.

Continued on Page 3, Column 4.

National City Plans Affiliate Separation

New York, March 7 (U.P.).—James H. Perkins, who succeeded Charles E. Mitchell as chairman of the National City Bank, tonight announced that the directors of the bank had determined "upon a policy of working toward a divorcement of the bank and its security affiliate."

The main affiliate of the National City Bank is the National City Co., one of the largest concerns in the country dealing in securities.

CALLS PARLEY

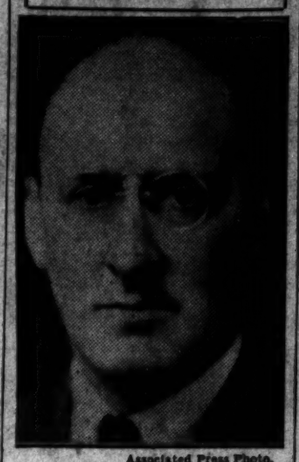

Associated Press Photo.
HENRY MORGENTHAU, JR.

MORGENTHAU SEEKS TO REOPEN MARKETS

Calls Grain Exchange Heads for Parley Today to Ease Farm Impasse.

(Associated Press.)

A movement to reopen farm commodity markets was begun yesterday by Henry Morgenthau, Jr., new chairman of the Farm Board, who called heads of grain exchanges for a conference this morning.

Later, if efforts to set grain markets functioning prove successful, they will be extended to reopening live stock exchanges and other farm marts closed because of the banking holiday.

Meanwhile the Bureau of Agricultural Economics reported that a swift increase in prices of raw materials for food appeared to have begun with the sources of supplies cut down by the closing of the markets. Generally, storage supplies are low because of the recent instability of farm prices, and in the case of perishables there is virtually no storage possible.

Heads of grain exchanges at Chicago, Minneapolis and Kansas City were invited to meet with Morgenthau, who said he has obtained a large number of telegrams from millers. Millers said they are unable to sell flour because closing of the markets prohibits their custom of hedging sales of flour against purchases of wheat.

Without an open market on wheat the millers feel they have no satisfactory basis for fixing flour prices, and that it is possible that flour sales at present levels would result in losses if wheat shoots upward when trading is resumed.

Morgenthau said "the use of scrip as well as other methods will all come up for discussion."

Morgenthau announced at the same time that the Grain Stabilization Corporation, through which the board attempted to "peg" the price of wheat, disposed of its last holdings of cash wheat during the past week, about 1,300,000 bushels. It still owns 30,391,000 bushels of futures.

State May Seize Plants for Relief

Gov. Comstock Frowns on Plan of Official to Lease Projects.

Lansing, Mich., March 7 (A.P.).—Attorney General O'Brien disclosed today that he is preparing a bill that would clothe Gov. Comstock with powers to take over idle manufacturing plants and lease them to communities as unemployment relief. The governor, however, announced that he was not in sympathy with the proposal.

"The time has not arrived when we must seize private property," the governor said.

Cherry Blooms Scheduled For Appearance at Easter

Present Weather Trend Indicates Date When Tidal Basin Becomes Mecca for Thousands Under Colorful Japanese Blossoms.

Cherry blossom time and Easter tide probably will coincide this year.

Propagating garden officials last night expressed the opinion that the yearly burst of colorful glory from the Japanese cherry trees, unless unforeseen freakish weather entervenes, will be at its peak on Easter Sunday—which falls this year on April 16.

The buds have been recently examined, it was said, and their present stage indicates that at least five weeks must pass before the blossoms transform the Tidal Basin area into a spacious bower of blossoms.

Last year the cherry blossoms began to appear around Potomac Park about April 6. The earliest they have been known to burst forth is March 27.

The combination of Easter and cherry blossom time together with a new administration in the White House is expected to bring unprecedented crowds to Washington this year. Railroad and steamship companies have already begun inquiries about the blossoms.

MONEYS FOR COMMERCIAL PAY ROLLS ARE INCLUDED; ACTION MAY AVERT SCRIP

Withdrawals for Necessities to Be Available.

STEP VIEWED AS VITAL ONE

Amount in Richmond Held Sufficient to Care for Needy.

By DAN B. MAHER.

The dull prospect of no pay for a few days for employes of private concerns in the District turned into radiant optimism early today when The Post learned that instructions were on the way to the Federal Reserve Bank at Richmond, Va., to release its resources to member banks so that funds be made accessible for absolute essentials, including pay rolls.

The result of action of the Treasury Department in throwing the resources of the Richmond Federal Reserve District, which includes the Capital, behind its member banks will be of transcendental importance.

It will mean that within 24 hours all local banks will be ready to permit withdrawals for all necessities of life and it will probably obviate the necessity of issuing scrip by the Washington Clearing House.

Deposits to Be Available.

Instruction to release its resources to members banks had not been received at the close of business last night by George Seay, governor of this Federal Reserve District, but The Post learned that the authorization was in the course of transmission early today.

An equally important consequence of the new regulation will be that all deposits of the local banks which are in safe-keeping at the Richmond District bank will be made available. Roughly estimated, these deposits approximate $10,000,000.

The immediate result of the new rule will be that Capital banks will be ready to adopt the regulation which permits withdrawals for food, medicine, relief or distress, for the payment of salaries, and necessary current expenditures for the purpose of maintaining employment.

Prepared to Comply.

Also, the Capital banks are prepared to comply with the conditions laid down by the regulations which are made precedent to the withdrawal of the deposits. These conditions are that they inform the Federal Reserve Bank of the amounts of coin and currency on hand, to inform as to the circumstances giving rise to the need

Continued on Page 2, Column 5.

BANKS' POWERS

The following summary indicates what banking operations thus far have been authorized by Treasury regulations pursuant to President Roosevelt's emergency proclamation. Generally, these authorizations are applied by reopened banks as local conditions justify or permit.

Banks now are authorized:

PRIMARY FUNCTIONS.

To cash Treasury checks.
Facilitate essential commerce.
Issue clearing house scrip Friday.
Facilitate pay rolls.
Receive trust fund deposits.
Release fully all agreement deposits accepted conditionally prior to proclamation of the National holiday Monday.
Accept payment on maturing obligations of patrons.

SECONDARY FUNCTIONS.

Make change.
Open safe deposit departments.
Return uncompleted items.
Complete check transactions dated prior to March 4.
Return securities and documents entrusted for safekeeping.
Limited resumption of trust departments.

Clear Skies Forecast Today and Tomorrow

Fair weather was predicted by the weather man for today and tomorrow. The steady rain yesterday registered .41 inch.

Disturbances along the Eastern seaboard will in no way affect Washington, the Weather Bureau said. Temperatures will vary little.

$100,000 Libel Suit Accuses Murray

State Senator Files Story of Governor in Plot of Impeachment.

Sapulpa, Okla., March 7 (A.P.).—A $100,000 libel suit against Gov. Murray was filed here today on behalf of State Senator Jennings, of Sapulpa.

Attached to the petition as an exhibit was an article written by Murray in his weekly newspaper, the Blue Valley Farmer, of February 23, which stated Jennings, five other senators and Lieut. Gov. Burns conspired to contrive impeachment of the governor through corruption of witnesses and bribery of the Legislature.

The accused officials were exonerated by the Senate after an investigation.

Kansans Defeat Revival Of Capital Punishment

Topeka, March 7 (A.P.).—A proposal for revival of capital punishment in Kansas for persons convicted of murder in the first degree was turned down today by the House of Representatives, 60 to 58, receiving 3 votes less than the required majority.

CASH APPARENTLY IS PLENTIFUL HERE

Average Rainy-Day Trade Is Enjoyed; Theaters Report Normal Attendance.

Surmounting the additional setback of rain, business continued unabated in Washington yesterday.

A survey of stores, theaters, filling stations and other business places revealed that the average rainy day trade was enjoyed. Cash seemed to be plentiful, bills of large denominations making their appearance on counters, charge accounts were liberally used and a large number of additional charge accounts were opened.

Theaters, chief dealers in small coins, had ample cash on hand to make change. Presentation of bills as large as $20 for one admission ticket was not uncommon, and no trouble was incurred in supplying the customer with his small cash.

A large F street theater reported a capacity business. Attendance at others in the immediate vicinity of the theater was up to normal. A slight decline in business was reported at some of the Ninth street houses.

Ten-cent stores and soda fountains accommodated as many customers as usual on a rainy day. Small cash was in demand at the ten-cent stores and large bills were not changed.

Indications that a great many people are planning to spend their evenings at home was evidenced by an increase in withdrawal of books from the public and circulating libraries and in a good sale of books and games at stores.

Chain stores found that the present situation does not demand any

Continued on Page 2, Column 7.

Texas Merchants Open Bank to Deal in Scrip

Borger, Tex., March 7 (A.P.).—Borger merchants today opened a bank—its total assets $30,000 in scrip backed by company checks.

The medium of exchange was good anywhere in Hutchinson County and adjoining counties wherever participating firms operate.

Boy Is Strangled; Sailor Confesses

Body Found in Hotel Room in San Diego; Belt Used to Kill Child.

San Diego, Calif., March 7 (A.P.).—A 14-year-old boy, identified as J. P. McDonald, jr., was found strangled to death in a hotel room here today. A heavy leather belt had been used to garrote the boy.

While police were making a preliminary examination, a man who identified himself as Henry Francis Hoffman, 27-year-old sailor, telephoned them, saying, "I did that job at the Cortland Hotel."

Hoffman, attached to the U. S. S. Rigel, and a native of Fort Myer, Va., was taken to the hotel and confessed, police said, that he had strangled the boy with a belt.

Drastic Steps to Halt Hoarding Provided.

PLAN IS NEAR FOR CONGRESS

Payments in Gold for Any Purpose Are Prevented.

By LAWRENCE SULLIVAN.

Broad authority to resume essential operations was turned back to the banks of the United States yesterday.

Urgent commercial transactions may be handled in the regular way. Pay rolls may be disbursed. Blanket authority was extended to bankers to carry on all manner of operations tending to maintain employment, "and for other similar essential purposes."

Shortly before midnight the Treasury and the Federal Reserve Board authorized the twelve regional banks to resume discount and currency operations within the limits of the regulations thus far promulgated by the Secretary of the Treasury under the emergency holiday proclamation.

For Limited Operation.

This far-reaching step signalizes the reopening of the twelve Federal Reserve Banks for limited operation, under the condition, however, that additional currency required by a member bank for the essential operations may be obtained only when the bank's gold and gold certificates are deposited with the Federal Reserve agent.

Sound currency thus moves back into the normal channels of circulation under Treasury control.

The use of scrip may be avoided.

While Treasury and Federal Reserve officials thus moved forward in their aggressive campaign to maintain trade, President Roosevelt laid before his Cabinet at a hastily summoned afternoon meeting the broad outlines of his legislative program for the special session of Congress.

Extension of Powers.

The President's plan has not yet been decided upon in detail, members of the Cabinet were informed. The general program, however, as it stood last night, was to seek an extension of the emergency control powers until the situation is completely stabilized by a long-time policy of banking reorganization.

Meanwhile, it is intended that the gradual relaxation of the Treasury supervision will provide facilities for a steadily broadening scope of banking operations.

Ways and means for issuing scrip on some basis of nation-wide exchange still baffled the Treasury conferees last night, but in the interim tentative authority has been promul-

Continued on Page 2, Column 2.

Ritchie to See President About Maryland Banks

Baltimore, March 7 (A.P.).—Gov. Albert C. Ritchie tonight said he had an appointment with President Roosevelt at the White House tomorrow at 10:30 a. m. "so that we may * * *, if possible, save our State banks." Gov. Ritchie said he was impressed by a trend in the Federal handling of the National banking situation, which he considers menacing to the future of Maryland's State banks.

Summary of Inside Pages

Pages.
2—Banking Progress Is Shown.
Hurley and Mills See Hoover.
Hoarders May Be Listed.
3—Lindsay Meets Phillips and Moley.
Party Lines Split on Cermak Post.
Zangara Hearing Tomorrow.
Gen. Sturgis Rites Tomorrow.
William Davidson Is Dead.
4—The Federal Diary.
Plastiras Resigns Dictatorship.
5—Women's Features.
Rum Case Arguments End Today.
6—Editorials.
7—Society.
8—The Post Comics.
Radio Programs.
9-10—Sports.
11—Financial News.
12-13—Classified Advertisements.
14—About the Showshops.
Roosevelt View Ruled Out at Trial.
One Dead, 4 Hurt in Station Fight.
President Hit at Dry Parley.
The Once Over.

PROGRESS TO REGAIN NORMALCY IS SHOWN

More Than Score of Banks in New York Reopen; Scrip in Some Cities.

(Associated Press.)

Banks started to reopen yesterday. Restricted operations in more than a dozen States were evidence of concrete progress in the Nation-wide campaign to restore normal financial and credit conditions as the basis for the return to prosperity.

Treasury Secretary Woodin authorized a limited reopening of banks so that vital business could be transacted and new deposits accepted.

Clearing house scrip, to supplement the currency in American pockets, is expected to be issued after Friday under a conditional Treasury announcement.

Continue Program Work.

Midway in the four-day national moratorium, President Roosevelt and his advisers continued work upon an emergency program to be placed before Congress tomorrow. Meanwhile, the Nation's gold supply was kept intact and hoarding was discouraged as vital steps in maintaining public confidence.

More than a score of banks reopened in New York City, major financial center. Chicago's big institutions were ready to resume business under the Treasury orders. Other States were ready to swing into line, once the key cities showed the way.

Scrip in Some Cities.

Scrip was already in circulation in numerous municipalities, helping overcome the handicap to business houses that followed the shortage of pocket change when holidays were proclaimed or withdrawals restricted last week in all States.

Security exchanges remained closed, but at Chicago's stock yards and other marketing centers for foodstuffs arrangements were made to continue operations. There were increases in some retail prices, but maintenance of adequate reserve supplies was guaranteed by the modifying orders from Washington.

Optimism at home was reflected abroad. London reported that quotations were comparatively higher on some American securities.

Mussolini Regime Stands By Dollar

Italy Begins Dealing in U. S. Money; Roosevelt Move Lauded.

Rome, March 7 (A.P.).—Premier Mussolini rushed to Rome late last night from his home town Forli, where he had been resting several days, and called a midnight session with Guido Jung, minister of finance; Alberto Beneduce, president of the Institute of Industrial Reconstruction, and several others to discuss the situation created by the American banking holiday and the gold embargo.

The meeting decided that Italy would not place any restrictions on the dollar exchange. Accordingly, the exchange began dealing in dollars at noon, following receipt of quotations from London and Paris.

After lengthy discussion the premier expressed his confidence that the vigorous measures taken by the American administration would solve the problem and that conditions were fundamentally sound.

J. N. Steele, Baltimore Attorney, Dies in Florida

West Palm Beach, Fla., March 7 (A.P.).—John Nelson Steele, 79, New York and Baltimore attorney and copper capitalist, died at a hospital here today after a brief illness.

His summer home was at Mamaroneck, N. Y., and he had a winter residence at Palm Beach. Funeral arrangements have not been completed.

Packer Beat Self On Head, Is Story

Chicago Man Used Rock in Suicide Attempt, His Chauffeur Says.

Gary, Ind., March 7 (A.P.).—Harry Manaster, 50, Chicago meat packer, was near death today from injuries which Chester Waters, his Negro chauffeur, said the packer inflicted by beating himself on the head with a rock in attempting suicide.

Waters said Manaster ordered him to drive to a lonely spot near Gary today and then left the car for a walk. The chauffeur said he saw his employer pound himself with a rock and fall unconscious. A note found in the injured man's pocket read: "Brother and family—Love, sorry. Dad."

The chauffeur said Manaster had been in ill health and had suffered financial reverses.

Mrs. Hoover Prefers "Grandma" to Ovations

Pasadena, Calif., March 7 (A.P.).—Mrs. Herbert Hoover, retiring "First Lady," returned to her home State of California today, and said she preferred "hello grandma," to the cheers of millions.

Upon her arrival from Washington with her son, Herbert Hoover, jr., Mrs. Hoover was greeted by his three children. They all ran to be the first to kiss "grandma."

Gaston Act

Tourist 'Alphonses' Leave $25 Travel Check for $4 in Meals.

Fort Lauderdale, Fla., March 7 (A.P.).—A party of tourists, motoring North, stopped at a tea room here today, consumed $4 worth of food and tendered a $25 traveler's check in payment.

The tea room proprietor wanted pay for the food, but was reluctant to give out $21 in cash as change.

Finally, he told the tourists to keep the check and send him the $4 after banking conditions become normal.

Not to be outdone by such a display of generosity, the tourists then told the proprietor to keep the $25 check and send them the $21 balance when he is able to cash it.

Nations Have Met Money Crises in Various Ways

French Merchants Used Postage Stamps Wrapped in Waxed Paper for Small Change; Austrians Employed Coin-Like Tokens; Notes Also Circulated.

Some of the adjustments made and the devices created to keep business moving during money crises in foreign countries are outlined in a bulletin from the Washington, D. C., headquarters of the National Geographic Society. In most cases, it is pointed out, the emergencies arose from causes entirely different from those operating in the United States at present. Often the foreign crises followed the sudden fall in value of the monetary units, or resulted from steady inflation.

"In France, following the World War," says the bulletin, "the need for small change was so great that thousands of merchants wrapped postage stamps in wax paper and used the packages as small change. The average client did not bother to open the paper, but took it for granted that there were four 25-centime stamps in the transparent packet handed to him in lieu of a franc, and in turn passed it on when he needed to make change.

"Both in France and in Austria local chambers of commerce and boards of trade issued small coinlike tokens as well as small paper notes like cigarette coupons. The contents of travelers' pockets became loose-leaf gazetteers of the cities along their routes.

"In the Russian Caucasus region, following the October revolution, small bills were in great demand, and money changers set up business, charging 20 rubles and more for changing thousand-ruble notes.

"In China, where different prices obtain in 'big money' and 'little money,' small change is always a nuisance. The value of each coin fluctuates, but one must carry 10 or 15 pounds of square-holed 'cash' as change for one gold dollar. They are strung on cords, 960 of them being counted as a thousand, the other 20 being the reward as a fee for counting the pieces and stringing them."

HOARDERS' NAMES MAY BE PUBLISHED

Step Discussed in New York as Means of Bringing Out Hidden Cash.

New York, March 7 (A.P.).—Publication of the names of the principal gold hoarders in the United States was discussed in New York banking circles today as one means of lifting the present so-called "Midas moratorium."

It is known that since 1915 the Federal Reserve Bank here has been recording the names of persons who withdrew gold in any sizable amounts. Through the cooperation of the banks, the Government, therefore, is in possession of all the facts and figures pertaining to the huge quantities of coin and metal now reposing in the vaults of the country.

In some quarters it has been suggested that a progressive tax on sequestered gold be imposed. The talk in the Wall street sector today, however, apparently favored publicity as the weapon which probably would be most effective in whipping the yellow doubloons out of their unnatural idleness.

FUNDS WILL BE ADVANCED

Continued from Page 1.

gated by Secretary Woodin for all clearing houses to issue their own scrip by Friday, if no national plan is announced before that time.

After his Cabinet meeting, President Roosevelt again held a two-hour conference with Secretary Woodin, Undersecretary Ballantine and George W. Davison, chairman of the Hanover Bank & Trust Co., of New York, an authority on scrip operations. After this conference it was announced that no final decision on the national clearance arrangement would be announced until this morning.

Reports that the whole project for intercity scrip had been abandoned still lacked official confirmation as the Treasury conference broke up at midnight, but bankers expressed the view that the resumption of Federal Reserve Bank operations today would make this step unnecessary.

The resumption order to the regional Reserve Banks was not formally published at the Treasury last night, but notice of its receipt by the New York and Richmond banks was officially confirmed in those cities.

Application of the order in the Richmond bank area means that funds for essential transactions in Washington will be released within the next 24 hours.

Carry Wide Powers.

The instructions to the Federal Reserve Banks carry wide discretionary powers to the regional boards of directors to enforce drastic regulations against hoarding of currency and to insure that the new Federal Reserve notes released in circulation shall be kept constantly in the channels of trade.

As interpreted by bankers in close touch with the Treasury conferences, the midnight order to the regional banks places a new face of encouragement upon the entire banking situation, and offers hope that continually broader banking operations may be authorized throughout the country from day to day.

The regulations also offer a compelling incentive for nonmember banks in sound condition to join the national banking system.

Seven more general orders were promulgated by the Treasury yesterday, and an eighth decision, in the form of an official Treasury statement (but not a formal banking order) directed all inquiries concerning interpretation of the emergency regulations to the respective Federal Reserve Banks, instead of to the Treasury directly.

Order No. 10 yesterday was by far the most sweeping thus far issued under the authority of the President's emergency proclamation. Within the general limitations that no gold payments shall be made for any purpose, and that every precaution shall be taken to prevent hoarding of currency, every bank, State or National, was authorized to "exercise its usual banking functions to such extent as its situation shall permit" to meet the essential needs of the community.

Complete Text of Order.

The complete text of Order No. 10, follows:

Any National or State banking institution may exercise its usual banking functions to such extent as its situation shall permit and as shall be absolutely necessary to meet the needs of the community for food, medicine, other necessities of life, for the relief of distress, for the payment of usual salaries and wages, for necessary current expenditures for the purpose of maintaining employment, and for other similar essential purposes; Provided, however, that—

(1) Every precaution shall be taken to prevent hoarding or the unnecessary withdrawal of currency;

(2) No State banking institution shall engage in any transaction under this regulation which is in violation of State or Federal law or any regulation issued thereunder;

(3) No national banking association shall engage in any transaction under this section which is in violation of Federal law or any order or regulation issued by the Comptroller of the Currency; and no gold or gold certificates shall be paid out.

(4) Each banking institution and its directors and officers will be held strictly accountable for the faithful compliance with the spirit and purpose as well as the letter of this regulation.

As unofficially interpreted, this order authorizes all banks, even before the end of the Presidential holiday tomorrow, to carry on to the limit of their resources.

The whole question thus becomes a matter of discretion with the respective banks, with each transaction handled in the light of the customer's standing, the nature of the business involved, and the state of the particular community in respect to the problem of currency hoarding.

Where money flows rapidly back to the banks, ample funds will be available; where unreasoning hoarding rules, banking transactions will be more difficult and business operations more rigidly curtailed.

Order No. 10 was issued following telegraphic reports from the twelve Federal Reserve Banks throughout the country that banking sentiment had shown vast improvement through Monday and yesterday and that the business community generally was alive to the urgent necessity for united action to drive out hoarding.

May Relax Further.

If the same improvement in general sentiment throughout the country is shown today, members of the Treasury conference said late last night, some further relaxation of the drastic Treasury control might be expected immediately.

The tentative order authorizing scrip issues by the various clearing houses stipulated that in no case should the emergency certificates issue against any but "sound assets of banking institutions."

The complete text of the scrip order (Regulation No. 12) follows:

Clearing house associations and other associations organized to provide an adequately secured medium of temporary exchange, are hereby permitted to issue certificates against sound assets of banking institutions, such certificate to be deliverable by each institution to its creditors and depositors on a pro rata basis, provided however, that no such certificates shall be issued before Friday, March 10, 1933, without the consent of the Secretary of the Treasury addressed to the Clearing House or other association proposing to issue such certificates, and further provided that this permission may be revoked in the event that a national plan to meet the existing emergency is proposed by the Secretary of the Treasury if in his opinion the success of such plan would be inconsistent with the operation of the certificate plan.

Another of Significance.

Another order of profound significance yesterday authorized all Federal Reserve Banks to resume normal operations as fiscal agents of the Federal Government in relation to bond conversions, registry and similar functions associated with financing the budget deficit.

This regulation was heralded in Treasury circles as signalizing the approach of an agreement on the March 15 financing. On that date some $694,000,000 in short-term loans mature. This order opens the way for the adjustment of these maturities through new issues.

The problem of new funds for the Federal Government, however, still remains to be dealt with in the Treasury regulations.

Foreign Branch Order.

Another order authorized banks to make a beginning on the resumption of business with their foreign branches. The parent banks in this country may deposit collateral at home to secure advances to their own foreign branches. In none of these advances may the American bank effect, in fact or theory, a transfer of credits to a foreign country. The principal purpose of the order is to permit foreign branches of American banks to maintain their liquid position during the period of the emergency. Broadly, the same rule applies to American branches in the insular possessions.

Under the final announcement of the day, which was more in the nature of a formal suggestion for simplifying procedure under the regulations, the Treasury placed considerable discretionary powers of interpretation in the hands of the twelve Federal Reserve Boards. Any inquiry concerning the emergency orders now must be directed to the regional bank in whose territory the question arises.

Through this arrangement the twelve scattered boards are given wide authority to apply the fourteen regulations now promulgated, with prudent regard for the peculiar local conditions at the point of the difficulty.

A notable feature of this set-up is that, under the broad authority of the President's proclamation, State banks, as well as national, are thus directed to the Federal Reserve System.

Viewed in their general terms, the entire series of Treasury orders points forcefully in the direction of a gradually unified banking system, and this development was marked yesterday in financial circles as a possible intimation of President Roosevelt's longer-view program.

The desirability of a unified banking system was stressed by the President in his address Monday to the governors' conference at the White House, and the 14 Treasury orders thus far issued suggest the operation of a fundamental policy to keep all banks, certainly for the duration of the emergency and perhaps permanently, under the supervision of the Federal Reserve Board.

All Subject to Control.

At present, every banking operation is by grace of the Treasury regulations, as authorized in the President's Sunday proclamation. Through these regulations the State banks now open for business are subject to the same degree of Federal control as the member banks.

Whether this unification will be continued after the lifting of the emergency powers of the President is a question for Congress.

Secondary regulations announced yesterday extended permission to banks and trust companies to resume trust department operations, but under condition that no fiduciary funds may be released for withdrawal.

Another order authorized the completion within individual banks, of check transactions dated prior to March 4, where such settlement does not involve the outpayment of money or currency.

Finally banks are authorized to return to their owners all papers and securities held in trust for safekeeping.

Commuters to Canada Are Searched for Gold

Detroit, March 7 (A.P.).—Commuters to Canada were startled today to find United States customs inspectors questioning each person at the ferry, tunnel and bridge entrance on the Detroit River.

"Got any gold?" was the question.

Inspectors said the questioning was in line with President Roosevelt's proclamation prohibiting the exportation of gold from the United States for the duration of the banking holiday. No seizure of gold was reported.

Title of Pennsylvania Play Proves Prophetic

Waynesboro, Pa., March 7 (A.P.).—"The Whole Town's Broke"—Center Township High School's annual class play—has been postponed for one week.

Pupils had worked long and hard to master their parts. The advance sale was hot heavy. Then the bank holiday made the title more true than funny.

"Maybe by next week the play won't carry so darned much significance," commented the disappointed players.

Paper Accepts Wheat For Its Subscriptions

Lewiston, Mont., March 7 (A.P.).—Barter shouldered its way ahead of scrip and bank checks today. The Lewiston Democrat-News announced that until April 1 the following subscription rates will be in effect: One year, 10 bushels of wheat; two years, 18 bushels; three years, 28 bushels.

1,000 Pay Tribute To Victims of Riot

Wreaths Laid on Graves of Men Who Were Killed at Ford Plant.

Detroit, March 7 (A.P.).—A crowd reported by police to number about 1,000 gathered today in a park near Woodmere Cemetery, where they held memorial services for four men who died as a result of the rioting outside the Ford River Rouge Plant a year ago. The victims of the rioting are buried in the cemetery.

A committee, whose spokesmen said it represented the Communist organization, placed wreaths on the graves, and a number of speakers addressed the meeting.

There was no disorder.

Japan Finishes Draft Of League Withdrawal

Tokyo (Wednesday), March 8 (U.P.).—A draft of Japan's formal withdrawal from the League of Nations has been completed and will go before the cabinet at 4 p. m. today for approval, the newspaper Asahi said.

2 New York Wives Ask Reno Divorces

Society Matrons Both Seek Liberty on Charges of Cruelty.

Reno, Nev., March 7 (A.P.).—Two New York society matrons filed divorce suits here today.

Helen Reed Kerner seeks a divorce from Howard S. Kerner on grounds of cruelty. The former Miss Reed and Kerner were married at Great Barrington, Mass., September 25, 1920, and have two children, Howard, jr., and Charles, 9.

Olive P. Dulles named William W. Dulles defendant in her complaint, which likewise charged cruelty. She and Dulles were married at Mesa, Ariz., May 8, 1925. They have two children, Edith Radcliffe, 6, and William Winslow, 7.

Miss Davis in Recital.

Miss Evelyn Davis, daughter of Allen Davis, principal of the Roosevelt High School, will give a recital today and tomorrow at 9 a. m. in the auditorium of the school on the modern concert dance. She will be accompanied at the piano by Mrs. Alden Finckel.

DIES AT 72 YEARS

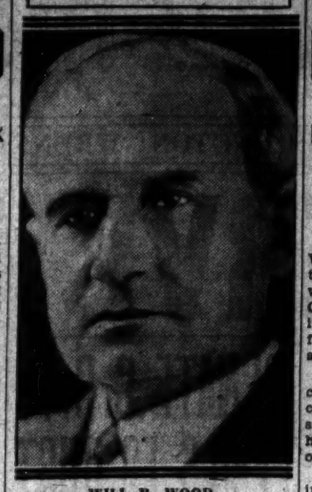

WILL R. WOOD.

HURLEY AND MILLS TALK WITH HOOVER

Takes a Stroll Earlier Along Fifth Avenue, First One Without Guards.

New York, March 7 (A.P.).—Rest and a round of conferences—prefaced by his first stroll among fellow citizens in four years without a surrounding Secret Service guard—today made up Herbert Hoover's program as a private citizen.

The former President talked by telephone with Ogden Mills, former Secretary of the Treasury, who is lending what aid he can in Washington. He held a protracted conversation, also, with Patrick J. Hurley, former Secretary of War, who arrived here this morning. But he gave no evidence of taking any further direct hand in national affairs.

Before most of Manhattan was awake today Mr. Hoover was abroad. He arose shortly after daybreak and left his apartment high in the tower of the Waldorf-Astoria Hotel with only his secretary, Lawrence Richey, as a companion.

He strolled briskly up the almost deserted Fifth avenue, pausing now and then to gaze at some window display that interested him. He inspected from a distance the new development of Radio City. Several people recognized him and there were one or two greetings of "good morning, Mr. Hoover," and "good morning, Mr. President." He returned the salutations with nods.

WOOD'S BODY TODAY LIES IN STATE HERE

Former House Member Was Big Economy Advocate; Expires Suddenly.

Former Representative Will R. Wood, veteran of nearly half a century in National and State politics, who survived his retirement from Congress by only three days, will lie in state this afternoon at the Gawler funeral chapel, 1754 Pennsylvania avenue northwest.

The former representative and chairman of the Republican national congressional committee, was stricken suddenly in New York yesterday a few hours before he had expected to leave on a Mediterranean cruise.

His body will be returned to Washington at 6 a. m. today, accompanied by J. E. Barnes, of this city. No local services had been planned last night, although the Rev. James Shera Montgomery, chaplain of the House, and close friend of Mr. Wood, may say a brief prayer at the chapel. The body will be returned to Lafayette, Ind., tomorrow, for burial beside his wife.

Mr. Wood had been in Congress for eighteen consecutive years, and served a similar period in his State Legislature. In November he was defeated for reelection. He was chairman of the House Appropriations Committee before the Democratic victory.

An ardent advocate of retrenchment, Mr. Wood was one of the first to propose Federal pay cuts. He fought to the bitter end efforts which resulted in the abolition of the Bureau of Efficiency while a member of the conference on the Treasury-Post-office bill.

House Appropriations Chairman Byrns, House Republican Leader Snell, Representative Buchanan (Democrat), Texas; Senator Van Nuys (Democrat), Indiana, and others joined in expressions of sorrow at his death and in eulogies of his ability.

Before death of the Seventy-Second Congress Saturday Representative Clifton A. Woodrum (Democrat), Virginia, praised him as "that great warrior who can reason with such unerring logic and such forceful eloquence on every topic on which he might engage in debate except one—and that is politics."

Mr. Wood, who was 72, began his public service more than 40 years ago as prosecutor of Tippecanoe County, Ind.

He was beaten in November for reelection to the House by George R. Durgan, Democrat, who yesterday was the first to receive word of his death at the Capitol from Miss Jessie Lovell, secretary to the Indiana representative.

He is survived by two sisters, Mrs. Edward Morse, of Oxford, Ind., and Mrs. Fred Chancellor, of Stockland, Ill.

SCRIP MAY BE AVOIDED HERE; ORDERS SENT TO RICHMOND

Continued from Page 1.

for additional funds, and to deliver to the Federal Reserve Bank in exchange for coin or currency or for credit on its books, all gold and gold certificates held by such member bank in its own right.

The local banks, it was said, will not have to deliver any gold or gold certificates to the Richmond Federal Reserve Bank, so long as they do not attempt to withdraw in excess of the amount they have deposited for safekeeping in the reserve bank. The amount on deposit by the local banks was represented in informed banking quarters as being more than necessary for the function to which it will be devoted.

Declared Vital Step.

The partial opening of the reserve bank at Richmond was viewed by local bankers as a vital step in the restoration of normal banking activity in the District.

What is regarded as the most significant probable consequence of the new regulation, with respect to its reaction in the Capital, is that the issuance of scrip likely will be made unnecessary. Never in the Capital's history—even when virtually all large cities were using scrip in 1907—it was said, has the local clearing house issued scrip.

Even should the amount deposited in the Reserve Bank be inadequate to perform the functions permitted by the Treasury Department regulations, the local banks could obtain more Federal Reserve notes by depositing sound securities as collateral, thus obviating the necessity of local scrip, it was said.

Limited Withdrawals.

Because of the new regulation, every depositor will be permitted to withdraw such funds as are necessary for the essentials for current expenditures and for the essentials of life, but the banks will take every precaution to prevent hoarding or the unnecessary withdrawal of currency. However, no gold or gold certificates may be withdrawn.

The question of scrip has not been entirely abandoned here. A committee of the local Clearing House is still studying the question mostly as a preparatory move, in the event that its issuance be made necessary. All prominent bankers inclined to the belief that because of the release of local bank deposits from the Reserve vaults in Richmond, the scrip will be unnecessary.

Held Not Mandatory.

Before the instructions for the release of the assets in Richmond became known, the Clearing House Association took the view that the regulation to permit withdrawals for necessities was a permissive and not a mandatory measure. The association issued a statement that this regulation would not be immediately adopted in the District.

The whole complexion of the local banking situation will be changed as a result of the promulgation of the rule that the vaults of the Reserve Bank be opened so that Capital institutions may obtain the money.

Without releasing regulation, the District banks would have been placed in the position of paying out money on one hand, while on the other they would be prohibited from receiving money and would have been unable to get at their resources in the Reserve Bank.

Delay in Adoption.

The Capital banks have not yet adopted the rule of the Secretary of the Treasury, which allows the creation of special trust accounts for new deposits which would be subject to withdrawal upon demand. The delay, in its adoption, however, is caused by the mechanics of setting up the necessary accounting system.

The Clearing House Association last night issued the following important recommendations to its member banks:

That where settlement for checks charged by drawee institutions to the drawer's account on their books, before March 4, 1933, is incomplete, settlement may be completed where such settlement does not involve the payment of money or currency.

May Deliver Securities.

That any banking institution may deliver to its customers any properly identified documents and securities held by the institution for safekeeping, but no gold or gold certificates may be removed.

That any bank lawfully engaged in the business of acting as trustee, executor, administrator, registrar of stocks and bonds, transfer agent, guardian of estates, assignee, receiver, committee of estates of lunatics, or in any other fiduciary capacity may continue to transact such business in the usual manner; provided that they shall not pay out or permit the withdrawal of coin or currency, or withdraw any trust or fiduciary funds on deposit with any other department of the bank.

Commercial National Hope.

The depositors of the Commercial National Bank, which is in the hands of the Comptroller of Currency, received comfort yesterday from Col. Wade H. Cooper, who said not a "single depositor of the bank shall lose a dollar."

"On the contrary," he said, "the depositors will make some money if they cooperate with me and give me wholehearted support when I announce my plans. I have plans mapped out for the safety and protection of depostors and will make an announcement of them in short time." He also thanked the depositors for their expressions of confidence during the stress through which the bank is passing.

Vandals Enjoy Party In Harold Lloyd Home

Los Angeles, March 7 (A.P.).—While Harold Lloyd and his family were enjoying a vacation abroad, vandals broke into the film actor's Santa Monica home and had a party, police were informed today.

The caretaker told the authorities entry had been gained by forcing a window and that a considerable amount of canned goods had been taken.

Mgr. Fumasoni-Biondi Interviewed by Pontiff

Vatican City, March 7 (A.P.).—The Pope in the course of an hour's interview today with Mgr. Fumasoni-Biondi, former papal legate at Washington, requested him to convey his blessing to the American people and expressed hope that within the limitations of the financial situation America would send a large representation of holy year pilgrims to Rome.

Trousers Are Accepted As Transportation Fare

Salt Lake City, March 7 (A.P.).—Two pairs of silk hose, two tubes of tooth paste, a man's hat and a pair of trousers were among the "fares" accepted by a local transportation company from passengers who lacked cash.

The trousers, the manager hastens to assure those viewing the exhibit, were the extra pair.

Hickey-Freeman CUSTOMIZED CLOTHES

GLEN SPRAY TOPCOATS

Canny weavers put the utmost of their skill into Glen Spray Topcoating. The finest wools were double-woven and showerproofed. And Hickey-Freeman tailored it. Need we say more?

$55

Goldheim's

Apparel for Gentlemen...Established 1875

1409 H STREET, N.W. NATIONAL 1409

Centenarian

Maj. Bean First to Reach Age of 100 Years in U. S. Army.

For the first time in the history of the United States Army one of its retired officers today reaches the age of 100 years. He is Maj. John W. Bean, Attleboro, Mass., G. A. R. commander. In honor of the occasion, Gen. Douglas MacArthur, chief of staff, has designated that the officer shall receive the Order of the Purple Heart with oak leaf clusters which Maj. Bean qualified in the Civil War. In addition Gen. MacArthur has written a letter of congratulation.

Wounded twice in the Civil War, Maj. Bean served in the Army for 37 years retiring in 1890 from the active Army list. Maj. Bean joined the Fifth New Hampshire Infantry as a second lieutenant on October 15, 1861. The Attleboro, Lions Club and other organizations there will tender Maj. Bean a luncheon today at which the Purple Heart will be bestowed.

Boy, 7, Saves Life By Stifling Flame

Leaps Into Bed and Covers Up When Bathrobe Catches Afire.

Portland, Oreg., March 7 (A.P.).—Tommy Tubb is only 7, but he learned by accident that fire can't burn without air and saved his life at the same time.

He arose early, put on his bathrobe, went to the kitchen and lit a gas jet. Suddenly fire licked out. It caught hold on the sleeve of his bathrobe and rapidly spread, engulfing him in flames.

Tommy ran to his bedroom, jumped into bed and pulled the covers tightly about him. The flames were stifled. Presently Tommy crawled out of the bed. His robe was almost burned off. But he was unhurt.

The Rev. Francis Hyland Is Secret Chamberlain

Vatican City, March 7 (A.P.).—The Rev. Francis Hyland, secretary to Mgr. Fumasoni-Biondi, former papal legate at Washington, who is to be made a cardinal, was appointed today a secret chamberlain by Pope Pius.

Missouri Senate Votes 3.2 Beer Bill, 27 to 5

Jefferson City, March 7 (A.P.).—The Missouri Senate today passed a bill to legalize the manufacture and sale of 3.2 per cent beer by weight. The vote was 27 to 5.

Because of minor amendments made the bill must return to the House, which already has overwhelmingly approved it.

Earth Tremors Alarm Districts About Naples

Naples, Italy, March 7 (U.P.).—Slight earth tremors felt here today caused considerable concern in view of the fact that they extended over the district affected by the disastrous quake of July, 1930.

Today's shocks caused little or no damage, it was believed.

Mob in Greenwood Foiled by Deputies

Suspect in Attack Is Taken to Columbia Prison for Safety.

Greenwood, S. C., March 7 (A.P.).—A mob of approximately 100 armed men from Laurens County came here tonight searching for Barnett Smith, Negro, who was alleged to have attacked a young married woman today, but found he had already been taken to the State Penitentiary at Columbia.

The men demanded entry into the county jail here, and Jailer J. T. Clem finally conducted a committee of three through the building to convince them the suspect was not here. The crowd made open threats of lynching should the suspect be discovered, but left quietly after officers showed the man had been en route to Columbia for an hour.

The suspect was arrested in the Ware Shoals section by Deputy Sheriff Tess Crawford just as a posse arrived.

CASH APPARENTLY IS PLENTIFUL HERE

Continued from Page 1.

change in their policy of extending credit to known customers and receiving cash from others.

Restaurants were extending credit to known customers. Some barber shops announced a slight decline in business, while others reported the usual trade.

Wholesalers were making efforts to obtain cash payments from retailers able to make them and extending credit to others. Produce dealers approved the order of Secretary Woodin permitting withdrawal of funds from banks for the purpose of assuring a steady flow of foodstuffs through the markets.

The American Express Co. continued its policy of cashing travelers' checks. Checks continued to be accepted in payment for bills from responsible persons. Merchants were reported prepared to recognize scrip in payment for merchandise when it is distributed.

Street Bank

Official Does Trade With Private Cash Near Closed House.

Iuka, Miss., March 7 (A.P.).—The latest in high finance is a "sidewalk bank."

When the Iuka Guaranty Bank closed yesterday because of the National banking holiday, its vice president, L. T. Gaines, thought of a way to ease the town through the emergency.

Scraping up all the money at his home, he drove downtown and parked in front of the bank. Customers who wanted checks cashed or money changed weren't disappointed—Gaines gave them service from the curb.

The real bank was open today, so the sidewalk bank closed up.

Fournet to Be Made Catholic Church Saint

Vatican City, March 7 (A.P.).—A new saint will be added to the calendar June 4. He is the blessed Andrew Fournet, a Frenchman, the founder of the order of the Daughters of the Cross.

The cardinals will give formal approval at the March 13 consistories.

French Vote Bond Issue Of 10 Billions of Francs

Paris, March 7 (A.P.).—The Chamber of Deputies today authorized a treasury bond issue of 10,000,000,000 francs (nearly $400,000,000) to cover budget deficits of the past two years and the current year.

Slaying Suspect Loses Writ Plea

Kentucky to Free Fugitive From Pennsylvania if New Warrant Fails.

Harlan, Ky., March 7 (A.P.).—County Judge H. H. Howard today refused a writ of habeas corpus to Jess Hayes Howard, 24, wanted in Indiana County, Pa., on a charge of killing an officer. He said that if a new warrant against the defendant is not received by 10 o'clock Thursday morning he would liberate Howard.

Howard had been in jail here since January 27 on a capias on an old case in Harlan County, providing for 40 days in jail and a $100 fine.

His attorneys said the time was up today and the fine had been paid and that Gov. Ruby Laffoon had held the warrant against Howard, known in Pennsylvania as Jess Hayes, was insufficient and had refused to extradite him.

Kansas Adds Month To Insurance Grace

Extension of Time to Pay Premiums Based on New Statute.

Topeka, Kans., March 7 (A.P.).—Charles F. Hobbs, State commissioner of insurance, issued an order late today directing all life insurance companies doing business in Kansas to grant a 30-day additional period of grace on all premium payments due on or after March 4.

The order, it was explained, also would apply where such grace periods as are provided in policies expired on or after March 4.

It was the first order to be issued under the law, enacted yesterday by the Legislature, giving Commissioner Hobbs, subject to approval by Gov. Alf M. Landon, dictatorial powers over insurance companies.

Destroyers Dock at Charleston.

Charleston, S. C., March 7 (A.P.).—The destroyers Bainbridge and Reuben James arrived here today from Washington with 135 Naval Reservists of Atlanta, who participated in the Roosevelt inaugural parade. The Atlantans left by train this afternoon for their homes.

Camilier & Buckley

We are delighted that at last conditions are working around to the point where quality is beginning to again demand its place in the Nation.

Camalier & Buckley Fine Leathercraft

1141 Connecticut Ave.

2 doors above The Mayflower

SPECIAL NOTICES

THE ANNUAL MEETING OF THE STOCKholders of The Washington Post Co. for the election of directors for the ensuing year will be held on WEDNESDAY, March 15, 1933, at the publishing office of the company, 1337-41 E street northwest, at 11 a. m. CORCORAN THOM, President. ARTHUR D. MARKS, Secretary.

WANT A STEADY POSITION?

Stop doubting, attend Boyd's. Best positions—openings daily. Secretarial Courses easily learned—3-12 months. New classes now forming. "Where The Best Is The Cheapest." Est. 18 yrs. Inquire—

Boyd School, 1333 F St. Nat. 2340

PHILLIPS AND MOLEY MEET WITH LINDSAY

British-U. S. Aims Likely to Be Reconciled With New Regime, Is View.

(Associated Press.)

For the first time since Roosevelt took office, the British Ambassador visited the State Department yesterday and for more than an hour discussed the debt and economic questions.

Sir Ronald Lindsay conferred with William Phillips, Undersecretary of State, and Raymond Moley, Assistant Secretary, both of whom have just entered upon their duties.

Through Secretary Hull the Roosevelt administration has made plain its contention that any nation seeking revision of its debt to the United States must first declare itself on broad tariff policies and the lowering of trade barriers. London has indicated some reluctance to bargaining in return for an adjustment of its debt.

Patient negotiations are expected to reconcile these points of view. Until success can be expected it is understood Britain will not send a delegation here seeking revision of its debt. Accordingly much of the burden will rest on the British Ambassador and on Judge Robert W. Bingham, who is expected soon to be appointed Ambassador to the Court of St. James.

The Kentuckian visited the State Department yesterday and talked with Phillips. Hull was busy during the day familiarizing himself with deparement routine and receiving callers, including Senators Trammel and Fletcher, of Florida, and Sheppard, of Texas.

There was unofficial discussion concerning the prospect that if the United States does not remove the present embargo on gold at the end of the week, an important change will take place in the basis for discussion of world economic questions, including war debts.

New Zealand to Make Its Own Silver Coinage

Wellington, New Zealand, March 7 (A.P.).—The New Zealand government today decided to establish its own silver coinage as a means of checking profiteering resulting from the premium on the export of existing coinage.

As the silver coinage of the dominion is at present identical with that of Great Britain, it has been impossible to stop extensive exportation.

Wichita Grocers Report Heavy Supplies Demand

Wichita, Kans., March 7 (A.P.).—Wichita grocers today reported a more than usually heavy demand for family supplies.

The upturn in sales was explained by the suggestion that families with cash were hastening to accumulate a stock in the face of possible advance in prices with the appearance of scrip, a condition attending its previous use.

DIED

BRESWELL—Suddenly, on Tuesday, March 7, 1933, at her residence, 1008 Eighth street northwest, LUCY ANN, beloved wife of the late Calvin Breswell and mother of Mrs. Mary Ellen Yager and Mrs. Sarah Elizabeth Allen, of Wadesboro, N. C., and mother-in-law of Harry Yager.
Remains resting at the W. W. Chambers Co. funeral home, 1400 Chapin street northwest. Notice of funeral later.

DAVIDSON—On Tuesday, March 7, 1933, at his residence, 4108 Ingomar street northwest, WILLIAM K., husband of Elizabeth De Ford Houghton Davidson. Funeral services at his late residence on Thursday, March 9, at 2 p. m. Interment at Rock Creek Cemetery.

FOLAN—On Tuesday, March 7, 1933, at his residence, 713 Kentucky avenue southeast, JOHN P. FOLAN, Sr., beloved husband of the late Ellen L. Folan.
Funeral from the parlors of Jas. T. Ryan, 317 Pennsylvania avenue southeast, on Thursday, March 9, at 9 a. m., thence to Holy Comforter Church, where mass will be offered at 9:30 a. m. Relatives and friends invited. Interment at Mount Olivet Cemetery.

FURR—On Sunday, March 5, 1933, at 6:50 p. m., at the residence of his daughter, Mrs. Earl K. Richardson, 6803 Fifth street northwest, CHARLES EDWARD, beloved husband of Dora E. Furr (nee Anderson) and father of Mrs. Earl K. Richardson, Mrs. Carl Mulvehill and Mrs. Edward O'Hare, Brook C. Furr and Welby M. Furr, aged eighty-two years.
Funeral from Lee's funeral home, Fourth street and Massachusetts avenue northeast, on Wednesday, March 8, at 2 p. m. Relatives and friends invited to attend. Interment at Rock Creek Cemetery. (Virginia papers please copy.)

GOLDSBOROUGH—On Sunday, March 5, 1933, at Sacred Heart Home, Hyattsville, Md., ELIZABETH V., beloved wife of the late James L. Goldsborough.
Funeral from the W. W. Chambers Co. funeral home, 1400 Chapin street northwest, on Wednesday, March 8, at 8:30 a. m., thence to St. Aloysius Church, where mass will be offered at 9 a. m. for the repose of her soul. Relatives and friends are invited. Interment in Mount Olivet Cemetery.

GRANT—On Tuesday, March 7, 1933, at Emergency Hospital, MARGARET GRANT, of 1017 Twelfth street northwest.
Body resting at the parlors of Almus R. Speare, 1623 Connecticut avenue. Interment at Oakland, Md.

HELM—On Monday, March 6, 1933, EMMA J., beloved wife of the late Edward L. Helm and mother of Lynden S. Helm.
Funeral from the W. W. Chambers Co. funeral home, 1400 Chapin street northwest, on Thursday, March 9, at 2 p. m. Relatives and friends invited.

HINKLE—On Tuesday, March 7, 1933, SARAH, beloved wife of Jacob Hinkle and devoted mother of Mrs. Joseph Price, Mrs. Simon Wolf, Mrs. O. B. Petterman, Samuel and Alfred Hinkle, aged sixty-two years.
Funeral from her late residence, 3915 Kansas avenue, on Wednesday, March 8, at 10:30 a. m. Interment at Adas Israel Cemetery.

M'DERMOTT—On Tuesday, March 7, 1933, JOHN, beloved husband of the late Hanora McDermott.
Remains resting at the Timothy Hanlan funeral parlors, 641 H street northeast. Notice of funeral later.

MILLS—Suddenly, on Tuesday, March 7, 1933, at his residence, 15 Manor Circle, Takoma Park, Md., JOHN HEWETT, beloved husband of Emma Elizabeth Mills (nee Hall), and father of Gladys E. Mills.
Funeral services at the Takoma Park Baptist Church, Piney Branch road and Aspen streets northwest, on Friday, March 10, at 2:30 p. m. Interment at Congressional Cemetery.

FUNERAL DIRECTORS

Frank Geier's Sons Co.
1113 SEVENTH ST. N.W. Telephone
Modern Chapel NATIONAL 2473.

THOS. S. SERGEON
1011 7TH ST. NW. Telephone Natl. 1090.

JAMES T. RYAN
317 PA. AVE. S.E. Atlantic 1700.

ESTABLISHED 1876.
JOHN R. WRIGHT CO.
1337 10th st. nw. Phone North 0047.

J. WILLIAM LEE'S SONS CO.
FUNERAL DIRECTORS.
CREMATORIUM
4th st. and Mass. ave. ne. Lincoln 3200.

CHAS. S. ZURHORST
301 EAST CAPITOL ST. LINCOLN 0372

FUNERAL DESIGNS

GUDE BROS. CO., Florists
1212 F STREET National 4276.
APPROPRIATE FUNERAL DESIGNS.

GEO. C. SHAFFER 900 14TH ST. NW.
Expressive Floral Emblems. Phone
Moderate prices. Open eve. & Sun. Nat. 0106

SPEAKER

DR. JAMES L. McCONAUGHY, president of Wesleyan University of Connecticut, who will address the Washington alumni of the university at a dinner to be given in his honor tomorrow night at the University Club.

REPUBLIC'S COLORS OUSTED IN GERMANY

Old Imperial Flag and Nazi's Swastika Mark New Reich Regime.

Berlin, March 7 (A.P.).—The post-war republican colors of Germany ceased to exist today and the constitutional provision concerning them became a dead letter.

The hoisting of the former imperial flag over the Berlin City Hall for the first time since 1918 symbolized what has happened throughout the Reich. Many public buildings controlled by Chancellor Adolf Hitler's National Socialists, such as the official residence of Minister-Without-Portfolio Hermann Goering, displayed the Nazi Swastika emblem. In many localities both the imperial flag and the Swastika were shown, while the colors of the Republic were taboo.

As a result of the Nazi-Nationalist victory in Sunday's Reichstag elections, the job of sweeping out all vestiges of the former regime was carried on all down the line.

The Anhalt provincial diet voted that no member of the Socialist party might hold a civil service job. In Bremen and Hessen the police were taken from the Socialist poli . presidents and turned over to Nationalists. The Prussian ministry of interior barred nude culture societies, against which the Nationalists and Nazis have inveighed.

Through a statement distributed by German agencies, foreign correspondents were warned today that expulsion measures were pending against those "who persistently misrepresented the internal situation."

Nazis Break Up Busch 'Rigoletto' Performance

Dresden, Germany, March 7 (A.P.).—Fritz Busch, a noted conductor, was compelled to retire during a performance of "Rigoletto" in the Saxon State Opera House tonight, when uniformed Nazis booed him down.

Mr. Busch had appeared despite Nazi warnings that he would be beaten. He refused to join the National Socialist organization on the grounds that he considered his profession nonpolitical.

DIED

NEFF—On Tuesday, March 7, 1933, BELLE Z., beloved wife of the late Lewis J. Neff and mother of Ethel M., Lucy M., Virginia L., Margaret R., Bessie B., Mary Louise, Lola, Rosie and Charles R. Neff.
Funeral from her late residence, 1373 F street northeast, on Friday, March 10, at 2 p. m. Relatives and friends are invited to attend services by W. W. Chambers Co.

STACKS—On Monday, March 6, 1933, at 5:30 p. m., at her home, Cabin John, Md., ALICE AGNES, the beloved wife of William B. Stacks, in the seventy-sixth year of her age.
Funeral from her late residence on Thursday, March 9, at 9:30 a. m., thence to the Chapel of the Little Flower, Glen Echo, Md., where requiem mass will be read at 10 a. m. Intermeht at St. Gabriel's Cemetery, Potomac, Md.

STURGIS—On Monday night, March 6, 1933, at Walter Reed Hospital, Maj. Gen. SAMUEL D. STURGIS, U. S. A., retired.
Burial will be at Arlington National Cemetery. Notice of time and place of funeral service will be given hereafter.

WELSH—The comrades of Gen. Nelson A. Miles Camp, No. 1, U. S. W. V., will assemble on Thursday morning at 8:30 a. m. at 1623 G street southeast, to attend the funeral of our late comrade, JAMES P. WELSH. Services will be held at St. Peter's Church at Second and C streets southeast, at 9 a. m., and the interment will be at Mount Olivet Cemetery.
By order of
WELSON B. DURFEE, Commander.

WILSON—On Thesday, March 7, 1933, at Sheppard and Enoch Pratt Hospital, Towson, Md., MARY L. WILSON, niece of Mrs. Alta V. Kennedy.
Notice of funeral later. (Mobile, Ala., papers please copy.)

WOOD—Suddenly, on Tuesday, March 7, 1933, in New York City, the Hon. WILL R. WOOD, of Indiana.
Body resting at the chapel of Joseph Gawler's Sons, 1754 Pennsylvania avenue northwest.

A Complete Funeral for $75.00

or even LESS. The $75 funeral includes: Casket, any color; plate engraved with name, No. 1 outside pine case, embalming by competent men, washing, dressing and shaving, if necessary; advertising of notices, hearse, 2 Cadillac limousines, rugs, chairs, scarf for the door, removing from hospital or home and all necessary services that are so well known at the DEAL FUNERAL HOME. NO EXTRAS.

Deal Funeral Home
LINCOLN 8200

DOCTORS Recommend AMBULANCES By

The GREATER Chambers Co

Clean, Fresh and SANITARY
Charges Lowest in City
$4.00 ANY PLACE IN D. C.

VERY LOW RATES ON LONG DISTANCE CALLS

Call COl. 0432

ZANGARA HEARING IS SET TOMORROW

Assassin Smiles and Bows on Entering Crowded Miami Courtroom.

Miami, Fla., March 7 (A.P.).—The assassin, Giuseppe Zangara, bowing and smiling at the curious gaze of a courtroom full of spectators, today was ordered arraigned on Thursday for the murder of Mayor Anton J. Cermak of Chicago, in his wild attempt to slay President Roosevelt.

His attorneys—the same he had when he was sentenced to 80 years' imprisonment on plea of guilty to charges of attempting the life of the President and three bystanders here February 15—declined to say whether Zangara will plead guilty to the murder charge.

The little Italian was brought before Circuit Judge Ely O. Thompson, who set the date for arraignment after appointing defense attorneys and discussing trial plans with them and with State Attorney N. Vernon Hawthorne.

Under Florida law, the penalty for first-degree murder is death in the electric chair, except in the case of a recommendation for mercy, when the penalty is life imprisonment.

Harllee Branch at Work As Assistant to Farley

(Associated Press.)

Harllee Branch, Washington correspondent of the Atlanta Journal, has been appointed executive assistant to Postmaster General Farley, and yesterday was at work on his new job.

Mr. Branch has been associated with the Journal for 30 years, 12 as city editor and the last 6 as Washington correspondent and personal representative of the publisher, Maj. John S. Cohen.

Guatemala Suspension Of Banks Is Ordered

Guatemala City, March 7 (A.P.).—The government today ordered the suspension of banking operations as a safeguard for national finances pending solution of the situation in the United States. The government emphasized that banks in Guatemala are completely solvent.

Universal Studio Stops Stars' Pay

Contracts Suspended Until Business Situation Rights Itself.

Hollywood, Calif., March 7 (A.P.).—Universal Studio announced late today that it has temporarily suspended contracts of all its movie players, executives and directors because of the financial situation and that the skeleton personnel left at the studio when production was halted three weeks ago has been reduced from about 75 to 25, mainly executives and writers, who will continue work without pay.

The suspension means that such players as Lew Ayres, Tom Brown, Slim Summerville and Tala Birell will be off salary temporarily under a contract clause protecting the studio in cases of national emergency.

Their pay was not affected by the recent production shut down, but several hundred employes without contracts were laid off without pay at that time. Universal is the only studio to suspend contracts so far.

Vienna Votes Approval Of Semidictatorship

Vienna, March 7 (U.P.).—A proclamation virtually establishing a semidictatorship, forbidding parades, mass meetings and limiting the freedom of the press, was approved at a midnight session of the cabinet.

President Wilhelm Miklas approved the proclamation and refused the formal cabinet resignation offered by Chancellor Engelbert Dollfuss at the end of the session.

Tokyo Banks Except Dealings in Dollars

Tokyo, March 7 (A.P.).—Tokyo banks today decided to resume operations tomorrow in foreign exchanges with the exception of American dollars.

South Carolina Senate Would Lift Klan Taxes

Columbia, S. C., March 7 (A.P.).—After debate over the purposes of the Ku Klux Klan, the South Carolina Senate today approved and sent to third reading a joint resolution to exempt a klan hall here from taxes.

Senator Hammond, of Richland, who said he is not a klan member, pushed the measure on grounds that the klan was a "charitable" organization equally entitled to exemption with religious and fraternal orders owning property.

Fine and Jail Sentence Given in Assault Case

Charged with an assault upon Roy Edwards, bus operator for the Washington, Virginia & Maryland Coach Co., last Sunday night Miller Brockett, 23, colored, of Halls Hill, was fined $29.25, including costs, in addition to a jail sentence of 30 days, by Judge B. M. Hedrick in Arlington County Court yesterday.

G. S. Furey, a Quantico Marine, charged with reckless driving over the county roads, was fined $14.25, including costs.

Church Collections Aid in Making Change

Several Alexandria merchants Monday found themselves running short of change in the regular order of business, and those in the habit of regular attendance at church recalled the attractive array of dimes and nickels that fall into the collection plates Sunday.

Church treasurers were then located and the change exchanged for dollar bills, or ones of even larger denomination to the benefit of the merchants in the conduct of their business.

PARTY LINES DIVIDED OVER CERMAK POST

Several Names Mentioned; Mayor's Funeral Train Arrives Today.

Chicago, March 7 (A.P.).—Politicians went into conferences today to speed selection of a man to head the affairs of the Nation's second city and already party lines were being divided sharply over a successor to Mayor Anton J. Cermak.

Among names mentioned as possible candidates at a special election were:

Democrats—Corporation Counsel William A. Sexton, long standing friend and adviser of Cermak; Col. A. A. Sprague, Edward J. Kelly, Clayton F. Smith, City Comptroller M. S. Szymczak, Ross A. Woodhull, Joseph L. Gill, Judge E. K. Jarecki, Michael L. Igoe, Dr. Herman N. Bundesen, P. A. Nash, chairman of the county Democratic organization, and Judge John P. McGoorty.

Republicans—Howard P. Savage, George F. Harding, Thomas O. Wallace, George E. Q. Johnson, Representative Fred A. Britten, Alderman John A. Massen, Prof. Charles E. Merriam, Charles S. Deneen and James A. Kearns.

Meanwhile there was talk of drafting Peter B. Carey, president of the Chicago Board of Trade, to make the race.

Aboard Mayor Cermak's Funeral Train En Route to Chicago, March 7 (A.P.).—The body of Mayor Cermak tonight was on the last stage of its homeward journey to Chicago and a martyr's funeral on Friday.

This special train, on a schedule of 40 miles an hour, will arrive in Chicago at 10 a. m. tomorrow, bringing that city's mayor and long-time public servant from Miami, Fla., where he was wounded fatally February 15 by a bullet Giuseppe Zangara fired at Franklin D. Roosevelt, then President-elect.

Fairfax U. D. C. Today To Celebrate Capture

The Fairfax Chapter of the United Daughters of the Confederacy will hold a special meeting in the rectory of Zion Episcopal Church in Fairfax today in commemoration of the capture of Gen. Stoughton, of the Federal Forces, by Gen. John S. Mosby and his raiding squad during the Civil war. Gen. Stoughton was surprised and captured in the rectory of the church early on the morning of March 8, 1866.

Mrs. Herbert A. Donovan, wife of the rector of the church, will be hostess.

Pratt to Retain Navy Post for Time Being

(Associated Press.)

Secretary Swanson said yesterday that Admiral William V. Pratt, who was due for retirement on March 1, would continue to serve as Chief of Naval Operations until his successor is named by the White House.

He added that President Roosevelt had not yet decided when he would replace Pratt.

"Bootleg" Stock Deals Gaining in New York

New York, March 7 (U.P.).—"Bootleg" transactions in stocks and bonds gained momentum today as the Stock Exchange entered the third day of its enforced holiday.

Debt Moratorium Nears in Alabama

Bills Proposed to Delay Mortgage Foreclosure for Six Months.

Montgomery, Ala., March 7 (A.P.).—The Alabama Legislature moved today to protect the rights of creditors and debtors through a bill virtually declaring a six months' moratorium on private debts.

Twin bills were introduced in the Senate and House. The plan provides that State courts may postpone for six months the rendition of judgments and the foreclosure of mortgages and liens if the debtor is unable to pay due to the "financial emergency caused by the banking holiday."

Sponsors of the bill in the Senate said the measure would not be opposed by the Alabama Bankers Association.

REPUBLICANS FAIL TO OUST 4 BOLTERS

Continued from Page 1.

Patterson, of Missouri, and Robert D. Carey, of Wyoming.

The four senators it was proposed by Senator Reed to discipline did not attend either party conference. They are Senators George W. Norris, of Nebraska; Hiram Johnson, of California; Robert M. La Follette, of Wisconsin, and Bronson Cutting, of New Mexico. All were given places on committees.

Cutting was placed on the Agriculture, Irrigation and Reclamation, Manufactures, Military Affairs and Public Lands Committees. Norris was placed on the Agriculture, Judiciary, and Patents Committees. Johnson was put on the Commerce, Foreign Relations, Immigration, Irrigation and Reclamation and Territories and Insular Affairs Committees. La Follette was assigned to the committees on Education and Labor, Finance, Foreign Relations, Indian Affairs, Manufactures, and Postoffices.

James J. Davis Removed.

One of the enigmas of the committee assignments was the removal of Senator James J. Davis, of Pennsylvania, from the powerful Appropriations Committee. The senator was removed at his own request, causing surprise, inasmuch as that is one committee most senators would like.

A general shifting about of committee assignments was made necessary not only because of the defeat of many Republicans in the last elections, but by the fact that the Democrats are going to have larger representation on the committees and the Republicans less, in line with the comparative Senate strength.

The Democratic Steering Committee is to meet today and it is expected the Democratic committee assignments will be made, thereby just about completing organization of the Senate in readiness for the special session of Congress tomorrow. The House Democrats also are to meet today and probably will organize the Ways and Means, Appropriations, Rules, Accounts and Banking and Currency Committees to be in readiness for the opening session.

SUCCUMBS

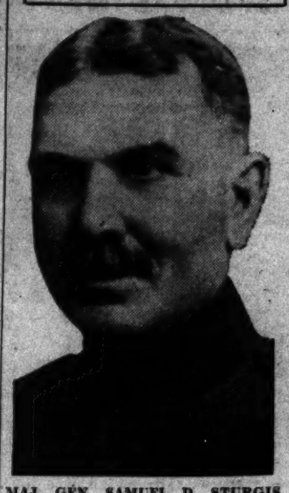

MAJ. GEN. SAMUEL D. STURGIS.

WILLIAM DAVIDSON, GUN ENGINEER, DIES

Heart Attack Fatal to Navy Ordnance Designer; Was Native of Capital.

William K. Davidson, 52, ordnance engineer at the naval gun factory in Washington since 1908, died suddenly yesterday of a heart attack at his home, 4108 Ingomar street.

For more than 20 years he has been designing guns and is chiefly responsible for most of the improved guns used by the Navy in the World War and those installed on the latest ships of the Navy. He was a native of Washington.

He is survived by his wife, Mrs. Elizabeth Houghton Davidson, and three children, Robert K., Alice Elizabeth and William Houghton Davidson.

Funeral will be held tomorrow at 2 p. m. at the residence, the Rev. Dr. J. Hillman Hollister, pastor of the Chevy Chase Presbyterian Church, officiating.

London Confident Of Dollar's Value

Roosevelt Is Praised for Vigorous Handling of Situation.

London, March 7 (A.P.).—Confidence in the dollar and the successful outcome of the American banking crisis was emphasized this forenoon by one of the highest banking authorities in Great Britain.

"There is come worry in certain continental quarters, but we do not share it," he said. "The talk of depreciation of the dollar we consider nonsense. The crisis is one of internal banking and has nothing to do with exchange matters.

"We do not consider America off the gold standard and we believe the external phases of the difficulty will be straightened out by the end of the week. President Roosevelt's vigorous manner of approach to the problem likely will have the most beneficial effects."

Machado Saves Lives Of Bomb Throwing Trio

Havana, March 7 (U.P.).—President Gerardo Machado today commuted the death sentences passed on three young Cubans convicted of throwing a bomb which killed a lieutenant and a rural guard officer in May. The sentences were commuted to life imprisonment.

The three defendants—Ignacio Mendoza de la Torre, Luis Perez Hernandez and Francisco Corrons—were sentenced on November 4 by a military court.

Nevada Taxpayers Demand New Deal

Legislature Is Called Upon for Reorganization of State Structure.

Carson City, Nev., March 7 (A.P.).—Several hundred Nevada taxpayers visited the State Legislature here today and formally demanded "a complete reorganization of the State structure upon a smaller scale, in order that it harmonize more clearly to the position we occupy in private life."

A half dozen speakers, headed by John Hunter, president of the Nevada Council of County Taxpayers Associations, were heard by the Assembly and Senate meeting in joint session.

Hunter said "our strongest financial institutions have collapsed. Our usual avenues or sources of revenue have been destroyed. We can not convert into cash the products of our soil or of our mines."

Hunter proposed a 21-cent reduction in the State tax rate, advocating heavy reductions in appropriations for nearly every department and complete abolition of others.

COAL

Eagle 'M' $8

Egg or Nut, sized like anthracite. Check-full of heat, low in ash. Best medium volatile soft coal on this market. Accept no other. — Sole agent.

Our New River Smokeless
Egg or Stove $9.50
All Lump 9.00
Lumpy Mine Run . . 7.50

A low volatile soft coal. Has the highest Gov't. rating. Maximum heating value. Minimum smoke, minimum ash.

MARLOW COAL COMPANY
811 E St. N.W. NAt. 0311
Dependable Service Since 1888.

GEN. S. D. STURGIS BURIAL TOMORROW

Veteran of 1898 and World War Was Commander at Panama.

Funeral for Maj. Gen. Samuel D. Sturgis, 72, U. S. A., retired, former commanding general of the Panama Canal Department and war-time commander of the Eighty-Seventh Division, will be held in Arlington Cemetery tomorrow at 2 p. m. Gen. Sturgis died at Walter Reed Hospital Monday night following an extended illness.

Pallbearers include Maj. Gen. Charles G. Treat, Maj. Gen. V. P. Cheatham, Maj. Gen. Robert Callan, Maj. Gen. C. W. Kennedy, Brig. Gen. James T. Kerr, Brig. Gen. George McIver, Col. Richard T. Ellis, Col. Earl MacFarland, Col. Edward B. Clark.

Gen. Sturgis was born in St. Louis, Mo. He was the son of Maj. Gen. Samuel D. Sturgis, who served in the Union forces during the Civil War.

Gen. Sturgis was graduated from West Point and was commissioned a second lieutenant in 1884. He was promoted through the Army to and including major general. He served in the Spanish War and in the Philippine Insurrection.

With the outbreak of the World War he organized and commanded the Eighty-seventh Division at Camp Pike, Ark., and went to France in November, 1917. After the Armistice he commanded the Eightieth Division in France. Upon his return he was assigned to the command of the Panama Canal Department and was commanding general of the Third Corps Area at Baltimore when retired for age August 1, 1925.

Gen. Sturgis is survived by his wife, Mrs. Bertha B. Sturgis, the former Bertha Tracy Bement, of St. Paul, Minn. Mrs. Sturgis lives at 2219 California street northwest. Also surviving are three children, Lieut. Samuel D., U. S. A.; Robert B., and Mrs. Elizabeth T. S. Murrill.

Bodenhamer Reported In Line for Hines' Job

(Associated Press.)

O. L. Bodenhamer, of Eldorado, Ark., former national commander of the American Legion, was rumored about Capitol Hill yesterday to be under consideration by President Roosevelt to succeed Brig. Gen. Frank T. Hines as administrator of veterans' affairs.

Bodenhamer was defeated for the Democratic senatorial nomination in Arkansas last summer by Senator Hattie W. Caraway.

Micciche, in Denver, Is Sought in Slaying

Denver, March 7 (A.P.).—A Detroit, Mich., detective lieutenant, P. H. Wendel, and Deputy District Attorney Guy Jensen arrived here today to return to Detroit Leo Micciche wanted there in connection with the death of a customer in a jewelry store robbery in 1928.

Micciche was arrested here two weeks ago in connection with the violent slaying of Joseph P. Roma, Denver gang lord. Police were unable to link him with the killing. Micciche is fighting extradition.

JULIUS GARFINCKEL & Co.
F STREET AT FOURTEENTH

Today . . . We Have Just Received Some
WONDERFUL NEW SUITS
With and Without Furs . . . All Charming.

Prices Are Astonishingly Moderate

Perfect suits, for every occasion, beautifully made from finest fabrics, with all the difference of line and cut which have made our suits famous. Never have we seen such wonderful models.

FOR WOMEN AND MISSES
THIRD, FOURTH FLOORS.

STIEFF STERLING

SAVE 33⅓% by This Introductory Offer

See the new BETSY PATTERSON design today! A graceful pattern in heavy sterling that can now be bought for the price of plated-ware. Sets or individual pieces.

Use Your Charge Account

NOTE THESE PRICES

6 Teaspoons	$4.00
6 Forks	8.00
6 Knives	8.00
6 Salad Forks	5.00
6 Cream Soup Spoons	7.00
6 Butter Spreaders	5.00
6 Oyster Forks	5.00
6 After Dinner Coffee Spoons	3.00
1 Sugar Spoon	1.00
Olive Fork or Spoon	85c
Butter Knife	1.35

Other pieces in proportion

B. Harris & Co.
F Street at 11th
Jewelers and Diamond Merchants for Over Half a Century

BARGAIN FARES
PENNSYLVANIA RAILROAD

FARES ARE ROUND-TRIP		EASTERN STANDARD TIME
NEW YORK	$3.50	SUNDAYS, March 19, April 2, 16. Lv. Washington *12.15, 7.50 A. M. *Coaches ready for occupancy 11.30 P. M. See Radio City
PHILADELPHIA	$3.00	SUNDAYS, March 12, 26. Lv. Washington 7.50, 10.00 A. M.
WILMINGTON	$2.75	
CHESTER	$3.00	
BALTIMORE	$1.25	EVERY SATURDAY and SUNDAY. Coaches only, all regular trains
PITTSBURGH	$6.00	SATURDAY, March 18. Lv. Washington 11.00 P. M.

LOW ROUND-TRIP WEEK-END FARES TO ALL POINTS

PENNSYLVANIA RAILROAD

THE EQUITABLE
LIFE ASSURANCE SOCIETY OF THE U. S.
THOMAS I. PARKINSON, President
393 SEVENTH AVENUE, NEW YORK, N. Y.
A Mutual Company Incorporated under the Laws of the State of New York

A Review of the
73rd ANNUAL STATEMENT
FOR THE YEAR ENDED DECEMBER 31, 1932

ASSETS		LIABILITIES AND RESERVES	
Cash (including Time Deposits $3,411,501.73 and Government Deposits $813,827.92)	$ 47,739,150.39	General Insurance Reserve	$1,307,394,320.00
Bonds	425,636,527.82	Other Liabilities	58,488,630.92
Guaranteed and Preferred Stocks	74,459,784.00	Dividends Apportioned to Annual and Deferred Dividend Policies for Distribution in 1933	41,554,566.00
Other Stocks	2,998,099.39	Surplus Awaiting Apportionment to Deferred Dividend Policies	50,887.00
First Mortgages on Real Estate	520,716,875.96	Contingency Reserve	64,208,603.02
Real Estate	38,393,906.42		
Loans on Society's Policies	305,340,869.37		
Premiums in Course of Collection, Interest and Rents Due and Accrued and other Assets	56,411,793.59		
	$1,471,697,006.94		$1,471,697,006.94

Securities are valued in accordance with the laws of the State of New York and the valuations prescribed by the National Convention of Insurance Commissioners.

TOTAL RECEIPTS for the Year	$354,742,953.61
TOTAL DISBURSEMENTS for the Year	285,169,910.46
EXCESS OF RECEIPTS OVER DISBURSEMENTS	$69,573,043.15
NEW INSURANCE PAID FOR IN 1932	$620,110,451.00
Ordinary	$465,755,264.00
Group (new groups only)	154,355,187.00
TOTAL OUTSTANDING INSURANCE, December 31, 1932	$6,665,098,362.00

ACCOUNTANTS' CERTIFICATE

The Equitable Life Assurance Society of the United States:

We have audited your books and accounts at your Home Office, continuously throughout the year ended December 31, 1932;

We have verified the Secured Loans by examination of the notes and contracts and the collateral held thereunder; the possession of the Bonds and Stocks owned; the Cash Balances at the Home Office by count of the cash in hand and by confirmations obtained from all depositaries; and

WE HEREBY CERTIFY that the accompanying Statement of Assets and Liabilities at December 31, 1932, and the Total Receipts and the Total Disbursements as shown for the year ended on that date, are in agreement with the books of the Society; that the Total Receipts and the Total Disbursements correctly summarize the recorded transactions during the year; and that, in our opinion, the Statement of Assets and Liabilities shows the true condition of the Society.

HASKINS & SELLS,
New York, February 14, 1933. Certified Public Accountants.

DAVID S. BETHUNE, *Agency Manager*
Shoreham Building, Washington, D. C.

GREEN SAYS LABOR TO BACK PRESIDENT

Unionist Warns If Inflation Comes Pay Must Rise to Keep Pace.

(Associated Press.)

The American Federation of Labor promised complete cooperation and support to the President in the present emergency in a statement yesterday which also said that if currency inflation arose, labor would demand increased wages commensurate to the rise in commodity prices.

William Green, president of the federation, said, "No improvement in the distressing conditions could be hoped for or expected if through some form of currency inflation the buying power of labor would remain standardized, while commodity prices increased."

"The purchasing power of the masses of the people must keep pace with whatever increase in commodity prices may occur," he said.

"Labor is willing, anxious and ready to aid in bringing about economic recovery.

"It must do its part in the great emergency through which the Nation is now passing.

"No good purpose will be served, but instead great injury may be done, if at the moment labor would substitute feeling for common sense and ill-advised action for sound judgment.

"In the present grave emergency, labor will respond as it has in every instance by giving to the President its full and complete cooperation and support."

Welfare Leaders Present Program

Reichelderfer Asks More Details on Coordinating Agencies.

A general proposal to coordinate the work of public and private welfare agencies in providing unemployment relief was presented to the District Commissioners yesterday by a group of welfare leaders headed by Dr. Frederic W. Perkins, president of the Council of Social Agencies.

The plan embraced the formation of a coordinating committee to work under the board of public welfare in formulating plans "for the most effective use of the services of public and private agencies."

Upon the suggestion of Dr. Luther H. Reichelderfer, chairman of the board, the welfare workers agreed to return with a more detailed scheme.

Woman's Club Selects Nominating Committee

Meeting last night at Clarendon, the Arlington County Democratic Woman's Club elected the following nominating committee to select candidates to be elected at the April meeting: Mrs. Isabel Simpson, chairman; Mrs. J. E. English, Mrs. Isabel Davis, Mrs. Louise Boetler and Mrs. Mary Mackey.

Mrs. Catherine M. Rogers, the organizer and first president, is out for reelection.

Prices for Crude Oil Are Reduced in Texas

Dallas, Tex., March 7 (A.P.).—The Magnolia Petroleum Co. today announced reductions ranging from 4 to 11 cents in prices for crude oil in the Panhandle district of Texas.

In Gray County, the new price for below 36 gravity oil is 30 cents. There is a 2-cent differential up to 40 degrees and above, which was listed at 40 cents.

Bankers Blamed For Credit Crisis

Prof. Rautenstrauch Says Desire for Profit Is Main Cause.

Cambridge, Mass., March 7 (A.P.).—Prof. Walter Rautenstrauch, of Columbia University, tonight blamed bankers, interested in personal profit, for diverting credit from legitimate trade into investments now dormant, due to inadequate purchasing power.

"I fell confident that the President will cause a reorganization of our banking and investment practices, so that the relative claims of capital and labor to the goods produced will be in workable proportions," he said.

"We must rid ourselves of the burden of debt and never let it become fastened on us again."

Quinn Again Given Death in Murders

Former Convict Is Held Guilty of Slaying Sisters in Oklahoma.

Enid, Okla., March 7 (A.P.).—Earl Quinn, accused of slaying Jessie and Ezzie Griffith, Blackwell school teachers, was assessed the death penalty today by a Garfield County jury at his second trial. The former Missouri convict was given the same verdict two years ago by a Kay County jury but won a new trial.

The sisters were shot to death on a highway December 28, 1930. Jessie Griffith had been assaulted.

Quinn was portrayed in State's evidence as roaming the highways, armed and intoxicated, in the early morning hours preceding the murders. He attempted to prove an alibi.

Too Late

Job Available to Man 20 Minutes After Suicide, Due to Idleness.

San Francisco, March 7 (A.P.).—Twenty minutes after Albert G. Duckwitz, 49, killed himself because, a note said, he could not find work, a friend called to offer him a job. Duckwitz had shot himself after taking poison.

Duckwitz was a member of a Buffalo, N. Y., family, newspaper clippings indicated.

NEW OFFICIALS SWORN IN POSTOFFICE DEPARTMENT

These five men took oaths of office yesterday—four as Assistant Postmasters General and the fifth as executive assistant to James A. Farley, the Postmaster General. Left to right, Joseph O'Mahoney, First Assistant; William W. Howes, Second Assistant; Clinton B. Ellenberger, Third Assistant; Silliman Evans, Fourth Assistant, and Harllee Branch, executive assistant. Mr. Branch was Washington correspondent of the Atlanta Journal and during the last campaign was attached at Democratic headquarters at New York.

TOSCANINI CHEERED IN FINAL APPEARANCE

Mrs. Roosevelt Among Those Attending Concert; Large Hall Is Packed.

Arturo Toscanini, Italian conductor, received a well-earned ovation yesterday afternoon in Constitution Hall, when he conducted the New York Philharmonic Symphony Orchestra at its last concert in Washington. He had something of an ovation when he appeared to conduct the first number, Beethoven's Symphony No. 3, known as the Eroica, but it was at the close of the concert that the audience showed wild enthusiasm and vociferous appreciation.

Mrs. Franklin Roosevelt was present, having with her in her box Mr. and Mrs. Henry Paris, of Philadelphia; Mrs. Adolph Casper Miller, Mrs. Warren Delano Robbins, and Mrs. Robert Baker, daughter of the President's secretary, Louis Howe.

The applause to Toscanini was an almost unprecedented testimonial and it was almost unprecedented that an audience which filled every available seat in the huge auditorium should remain until the last note was heard.

The orchestra has been heard here many times, but has never done such beautiful work as they did yesterday.

The overture and Bacchanale from Wagner's "Tannhauser" (Paris version) has been heard in Washington many times, but never as it was given yesterday by Toscanini and the Philharmonic. There was scarcely a flaw anywhere, and in the middle of the gorgeous work, the accompaniment to the theme was given with harps in the "back stage" on the left side, the strains coming through the open door.

The prelude and finale from "Tristan und Isolde" completed a program rarely equaled both in selections and rendition. It but made the regret the deeper that Washington would not have the pleasure of hearing this orchestra "in person" next year.

D. C. Parole Body Policies Explained

Columbia Heights Citizens Back Fire-Prevention Lecture Series.

The functions of the District Parole Board were explained to the Columbia Heights Citizens Association last night by the chairman of the board, Isaac Gans, who told the group that in his opinion "people are not criminals at heart, but more or less victims of environment and early background."

Criminals are being studied by the board from this point of view, Mr. Gans said, and in the same breath he stressed the importance of early training of the right sort at home for young people. Few paroles are being granted at the present time, the speaker said, unless the prisoner has a job to step into.

The association moved that school children be given ten-minute talks each year on fire prevention. This motion was passed after Capt. H. A. Chapman, of the Fire Department, illustrated the proper procedure in turning in a fire alarm. A motion asking a reduction in taxes in real property was also passed.

Oklahoma Mortgage Moratorium Now Law

Oklahoma City, March 7 (A.P.).—A two-year moratorium on Oklahoma mortgage foreclosures became law today when Gov. W. H. Murray affixed his signature to the bill.

SWANSON DECLARES FOR STRONGER NAVY

Continued from Page 1.

possible. Regarding ship construction the Secretary said a proposal had been made at Geneva for other nations to cease building and permit the United States to build up to ratio.

"Whether we shall get the ratio by increase or a decrease is a question for the State Department," he explained.

As to the Navy forces in the Pacific, Secretary Swanson was of the opinion that the United States fleet would probably remain on the West Coast "until there was a change" in the Far Eastern situation.

"I think we should keep up a fleet adequate to protect our commerce and guard our rights and territory," said the Virginian, "and that the fleet should go where needed."

Recent calculations of the Navy were that the United States by its present status of the building program would be 135 ships, or 316,530 tons under treaty strength at end of 1936 when the London pact expires. By that date, it was estimated both Great Britain and Japan would possess navies of full quota strength.

The Government's last construction program was approved by Congress in February, 1929, just prior to inauguration of former President Hoover. It authorized construction of an airplane carrier and sixteen cruisers, which are now being completed. Two years later Congress authorized modernization of three old battleships, the Idaho, the New Mexico and the Mississippi. Work is progressing on two of these ships, but the Idaho is now in dry dock waiting for more money, which must be appropriated by the next Congress to make her ready for active duty.

Heiress Wed

Caroline Crittenden Elopes With Salesman to West Virginia.

Pittsburgh, March 7 (A.P.).—Announcement of the marriage of Caroline Jackson Crittenden, former wife of an Arizona cowboy, to W. W. Goldsborough, jr., 24, was made today.

Parents said the young couple, both residents of Pittsburgh, eloped yesterday and was married in New Cumberland, W. Va.

Miss Crittenden, prominent society woman, was married to Paul Showalter, 24, Arizona riding instructor and cowboy, last March.

They were divorced a short time later, Showalter contending that his wife's wealth humiliated him and that her love died three days after they were married in Tucson, March 13.

The first marriage took place a few months after the young heiress' engagement to Joseph K. Morford, University of Virginia law student, was revealed. The engagement was broken shortly after it was announced.

Miss Crittenden is the daughter of Mr. and Mrs. William J. Crittenden.

Goldsborough is a salesman.

Offutt Is Indorsed For Crosby Post

Chamber Directors Vote Approval; Parley Held on Booster Plans.

Indorsement of George W. Offutt, jr., former president of the Washington Board of Trade, as Commissioner of the District in charge of the Police and Fire Departments, to succeed Maj. Gen. Herbert B. Crosby, was voted yesterday by the board of directors of the local Chamber of Commerce.

Motion for indorsement was made by Col. Robert N. Harper. Later in the day heads of trade organizations and other leading citizens met to consider plans for advancing the campaign for Mr. Offutt's appointment.

The Chamber of Commerce board approved the report on advance planning of public works for the District as recommended by the Federal Employment Stabilization Board. Thomas P. Littlepage, president of the chamber, was authorized to appoint a special committee to call on the District Commissioners to express to them the chamber's advocacy of a proper long-time planning program for governing local municipal expenditure.

Troops Are Asked For Border Guard

Dern May Be Requested to Return Soldiers to Arizona Posts.

Phoenix, Ariz., March 7 (A.P.).—Senator J. A. Harrison introduced a memorial in the State Senate today asking Secretary of War Dern to station troops at Nogales and Douglas, Ariz.

United States Army troops were transferred from Camp Steven D. Little, Nogales, and Camp Harry J. Jones, Douglas, to Fort Huachuca several months ago on orders from the War Department.

The memorial asserts the United States and the State of Arizona are "on the friendliest of terms with the Republic of Mexico * * * nevertheless, disquieting disturbances along the border can occur at any time and have often occurred and it is considered important to the protection of life and property that these border troop posts at Douglas and Nogales be occupied by troops."

Martial Law Declared In Peiping and Tientsin

Peiping, China, March 7 (U.P.).—Martial law went into effect in both Peiping and Tientsin tonight.

The decree was ordered because of the tension that has risen as a result of the Japanese rout of Chinese defending forces in Jehol Province and of Chinese and Japanese fighting at passes through the Great Wall to the north of the two cities.

Justice

One Jury Clears Man and Another Convicts Him on Same Evidence.

Memphis, Tenn., March 7 (A.P.).—The mysteries of the law are an insoluble puzzle to Jim Moore, Negro baseball player.

Last September Moore resorted to violence in settling an argument with another Negro player. He was indicted for assault to murder with a pistol, and for pistol carrying.

Both cases came up today, that for assault first. The jury heard the evidence and retired. To try the pistol carrying charge, a second jury was brought into the same courtroom and heard the same witness testify to the same facts. It retired.

Then the first jury came back—with a conviction and a sentence of not more than five years imprisonment. On the heels of the first, the second jury returned. It acquitted Moore, reporting it found no evidence that he carried the pistol.

PLASTIRAS RESIGNS BRIEF DICTATORSHIP

New Greek Premier Orders Arrest of Army Coup Chieftain.

Athens, March 7 (A.P.).—Gen. Nicholas Plastiras and his associates who effected a coup d' etat yesterday, setting up a temporary military government, were ordered arrested today by Gen. Othonaios, the new premier of the nation.

The purpose of Gen. Plastiras was to make it possible for the Royalist leader, former Premier Tsaldaris, to set up a government. Tsaldaris was the victor in Sunday's general elections.

Declaring his objective had been achieved, Gen. Plastiras resigned the temporary dictatorship today and subsequently his arrest was ordered. Disturbances in connection with the coup d' etat resulted in the killing of one person and the wounding of 23.

Gen. Othonaios announced his only purpose was to restore order and explained that he expected to remain in the premiership a short time.

Censorship and martial law were abolished.

Memphis Firm Raises Pay of 75 Employes

Memphis, Tenn., March 7 (A.P.).—The Globe-Union Manufacturing Co. today ordered a 10 per cent increase in the pay of its 75 employes here on instructions from C. O. Wanvig, of Milwaukee, president.

The increase will apply to back salaries to February 27.

Labor Department Holds Annual Fete

Hail and Farewell Noted When Doaks Greet Miss Perkins.

The Department of Labor's annual party last night was both a welcome and a farewell. It was a greeting to the new Secretary, Miss Frances Perkins, and a good-by to former Secretary Doak.

Miss Perkins, first woman Cabinet member, headed the reception line and each department employe was presented to her by Robert C. Starr, appointment clerk of the department.

Mr. and Mrs. Doak arrived late and took places in the receiving line. There were dancing and cards after the reception.

Thieves Get Tobaccos; Fail to Take Money

Cigarettes and tobaccos valued at $18 were stolen from the store of R. T. Ballard, at Vienna, Va., Monday night by burglars who broke open a rear window.

Mr. Ballard told police he had left considerable small change in the cash register, but none of it was taken.

7 Persons Jailed In Girl's Kidnaping

Prosecutor Says He Has Been Told Girl Is to Be Returned.

Gary, Ind., March 7 (A.P.).—Seven persons were held in jail here today under bonds of $50,000 each, in connection with the kidnaping last November of 4-year-old Patricia Pearl Tripp from the home of her maternal grandparents, Mr. and Mrs. Hamlin Smith. John Underwood, Lake County prosecuting attorney, said he had information that the child was well and unharmed and that she would be returned soon to Mr. and Mrs. Smith.

Mrs. Smith reported that the baby was taken by a swarthy man, who called at the Smith farm near Rensselaer, ostensibly for the purpose of purchasing eggs.

Those under arrest were Mrs. Bessie Tripp, paternal grandmother of the missing child; Mr. and Mrs. August Johnson, uncle and aunt of the baby; Mr. and Mrs. Roy Smith and Mr. and Mrs. Rudolph Lahlen. All are residents of Gary, except Mr. and Mrs. Johnson, who live at Hebron.

$500 and $1,000 Bills Used to Pay Taxes

An indication that many Washingtonians are delving into their hoarded savings as a result of the bank moratorium was seen yesterday in a report by Tax Collector Chatham Towers that his office had received an unusual number of $500 and $1,000 bills in tax payments recently.

Although the tax collector has agreed to accept checks as conditional payment without issuing receipts until the checks clear, only a minimum number of checks are being received, Mr. Towers said.

DEMOCRATS LAUNCH FINAL FUNDS DRIVE

Quota for District Is Set at $50,000 by Leaders of Final Campaign.

A meeting to launch a final drive for the District's quota of $50,000 toward the Democratic campaign fund will be held at 2 p. m. today, at the Willard Hotel, it was announced yesterday, by John P. Bramhall, chairman of the Democratic advisory committee. James A. Farley, Postmaster General and chairman of the Democratic national committee, will be present.

The drive for funds will be under the direction of the four teams in charge of Ernest N. Walker, chairman of the finance committee. The teams will be captained by J. J. Cotter, Melvin D. Hildreth, John P. Colpoys and David B. Traxler.

Members of Mr. Cotter's team are A. R. Brindley, Brice Claggett, Charles H. Douglas, Robert M. Gates, Malcomb S. McConihe, Oliver P. Newman and M. M. Wyvell; of Mr. Hildreth's, Stephen Bonsall, E. T. Brown, Rear Admiral Cary T. Grayson, W. D. Jameson, Paul D. P. Spearman, Swager Sherley, Huston Thompson and South Trimble, jr.; of Mr. Colpoy's, John Costello, James W. Bryan, Conway Cook, Norman B. Landreau, Frank B. Lord, J. W. Price, F. W. Steckman and Russell Balderson; of Mr. Traxler's, John P. Bramhall, Leslie Garnett, C. C. Carlin, R. S. Marshall, Dr. J. Ernest Mitchell, Charles Warren, Thomas M. Woodward and Robert W. Woolley.

Mr. Hildreth announced that receipts from the sale of inaugural parade seats totaled more than $127,000—$4,000 more than in 1929.

Fairfax Chamber Urges Cut in County Salaries

As a means of reducing the county budget, the Fairfax County Chamber of Commerce last night went on record as favoring a reduction of all salaries to the minimum fixed by the State law, and also the abolishment of unnecessary offices.

It was specifically recommended that a study be made as to the possibility of abolishing the office of county purchasing agent, in case it should be found that his duties can be performed by other county officers.

P.-T. A. Opposes Teacher Pay Cuts

Glen Echo-CabinJohn Park Unit Sends Protest to Commissioners.

Opposition to reduction in salaries of teachers and school executives is expressed in a resolution adopted by the Glen Echo-Cabin John Park Parent-Teacher Association, which was received by the Montgomery County Commissioners yesterday.

The resolution states that "salary reductions undermine the spirit of efficiency of teachers and executives which will directly affect the present welfare and future usefulness of our children" and opposes any reduction in funds for school purposes or reductions in salaries of teachers or school executives. A similar resolution was adopted Monday night by the Cabin John Park Citizens Association.

The county commissioners gave permission to the Annapolis-Chesapeake Bay Power Co. to extend its power lines along the Good Hope road near Spencerville, Md.

Annual Chevrolet Meeting Is Today

Factory Chiefs to Attend Parley at Auditorium and Luncheon.

J. E. Johnson, manager of this zone for Chevrolet Motor Co., will be host today at the annual get-together of the dealers and their sales organizations in this territory totaling 1,200. Several factory executives will attend.

The meeting will convene at 9:30 o'clock at the Washington Auditorium when the factory officials and dealer executives will meet on business. At noon a luncheon will be served at the Mayflower Hotel when the entire organization will honor members of the 100-car club who qualify by selling 100 cars or more during the year. W. A. Mulligan, of the Ourisman Chevrolet Sales Co., is a vice president.

The following factory officials will attend: William E. Holler, Detroit; A. W. Famular, Detroit; R. F. Hicks, Buffalo; E. G. MacRae, I. W. Thompson, L. A. Smith and H. J. McDevitt.

Alexandria Police Duty Is Extended in Crisis

Police Capt. John S. Arnold, of Alexandria, announced yesterday that in order to give better protection to merchants and others for the present policemen would be assigned in 12-hour shifts, instead of the 8 hours now in effect. As a result there will be two squads instead of three temporarily.

An additional radio car designated as cruiser car No. 4 has been added to the police fleet.

Man and Nurse Arrested ForFairfax RumHearing

W. B. Brooks, 46, of Ruxton, Md., was arrested by Fairfax County police yesterday on charges of driving while drunk and transportation of liquor, and Miss Mae Fritz, 26, said to be Brooks' nurse, was charged with possession of liquor.

Both were held on bonds for appearance Saturday before Judge Paul E. Brown, Fairfax County trial justice.

FIRE RECORD.

5:20 a. m.—Twenty-fifth and D streets northwest; dump.
2:30 a. m.—2618 Cliffbourne place northwest; rats on pavement.
12:39 p. m.—4403 Fourteenth street northwest; trash in basement.
1:06 p. m.—34 Channing street northwest; garage.
1:06 p. m.—922 Eleventh street northwest; smoky chimney.
2:34 p. m.—52 S street northwest; truck.
6:31 p. m.—1114 H street northwest; chair.
6:31 p. m.—30 R street northwest; chimney.
7:20 p. m.—Twelfth and Pennsylvania avenue northwest; shed.
7:39 p. m.—1827 Ninth street northwest; shed.
10:22 p. m.—811 Sixth street northwest; trash.
11:13 p. m.—1529 Twenty-ninth street northwest; chimney.

The Federal Diary

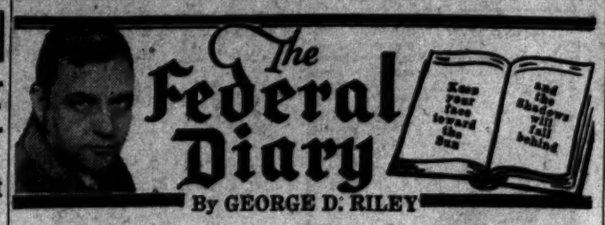

By GEORGE D. RILEY

IN spite of furlough deduction of Government salaries there is not a day passes that Government clerks are not called upon to assist some charity. The plea is never ignored as long as a thin dime remains in the pocketbook of these workers.

This, in spite of the fact that most clerks are supporting families or those less fortunate who are kin to them.

Recently, after a more than usual run of supplications, Mrs. Mildred Delaplane Stetson, a vivacious and pretty widow in the Department of Justice, whose generosity is traditional although she is rearing a son, placed the usual slit-covered box on the receiving desk, inscribed "Urn for M. D. S.'s Ashes."

In a few minutes a most official envelope was jammed into the opening of the box. Mrs. Stetson and several of the more curious gathered to inspect the offering. Upon opening the envelope the following verse was found:

TO M. D. S.

A woman stood at the Golden Gate
And cried, "Saint Peter, let me in!"
But Peter quothe, as he dangled his keys,
"What deed hath cleansed thy sin?"

The woman paused and pleaded low
"Oh nothing that I have done—
But go and whisper in Mary's ear
That I have borne a son."

"Oh enter, enter!" the old saint cried;
And the Hosts of God drew near
As Mary herself arose and said,
"All mothers are welcome here."

"The pain and tears of each workaday
Are stars in thy crown of gold.
The mother who toils to rear her child
Finds rest in the Father's fold."

—Estelle Manning-Brewer Thompson, Department of Justice.

* * * *

PEOPLE who think American business men have lost interest in overseas trade should drop in one of these mornings and watch Editor Griffith Evans, Commerce Department's weekly foreign trade survey, Commerce Reports, counting checks. During the past three days, Evans says, approximately 75 new subscriptions have been received, and it is probable the number will exceed 200 by the end of the week. This is striking evidence, he points out, that despite depression, depreciated foreign currency and other factors adverse to export business, United States manufacturers have no present intention of retiring from foreign trade.

* * * *

Eddie Savoy, colored messenger who has been stationed at the doors of Secretaries of State more than 60 years and now is more than 75 years of age, expects to continue his duties under Secretary Hull. He has been retained by Secretary Stimson on a personal basis, since he has long passed the retirement age. This arrangement is probably to be continued.

* * * *

SELECTION of 250 scientists, who are regarded by their colleagues as among the leading workers in their fields in the United States, is announced in the March issue of Science, official organ of the American Association of Science. Quite a few Federal scientists have been selected for such distinction. In the botanist group appear the names of H. A. Allard and S. F. Blake, both of the United States Department of Agriculture. In the group of geologists is found the names of S. H. Capps, Henry C. Ferguson, John B. Reeside, jr., Clarence Samuel Ross and Wendell P. Woodring, all of the United States Geological Survey; also, Charles W. Gilmore, United States National Museum; and Frank L. Hess, United States Bureau of Mines. In the group of zoologists is noted the name of Paul S. Galtsoff, United States Bureau of Fisheries.

* * * *

We want to thank you for the pleasant evening we had at the Federal Diary spelling bee. It was very educational and I must say very entertaining. I would like to have a copy of the words given in the final test if the list is available. My sister and I both thoroughly enjoyed the evening. We hope it will be given again some time.

EDNA MAE PHELPS,
Agriculture.

* * * *

New Baby, by Philip Ebert, is a fine piece of work; true to life.

A SCHOOL TEACHER.

* * * *

Miss Sarah R. Wilkinson, member of the staff of the Agricultural Division of the United States Tariff Commission, has retired from the Government service. Due to illness Miss Wilkinson was unable to be present at the office the last day of her service. A committee of associates in the office of the commission waited upon her at her home, Wyoming Apartments, and presented flowers and a purse of gold.

Miss Wilkinson, who entered the service during the war, was appointed from Virginia. Prior to her appointment to the Tariff Commission she had been employed in the Treasury Department. Before entering Government service she taught in the public schools of Virginia and had private classes in art in Virginia and in the District of Columbia. She is a member of the Arts Club of Washington.

Miss Wilkinson is the second woman to retire from the staff of the commission.

* * * *

E. C. Crittenden, chief of the electrical division of the Bureau of Standards, has recently returned from the third biennial meeting of an international advisory committee on electricity and photometry at Sevres, France, With France, Germany, Great Britain, Japan and Holland the United States is cooperating in setting a standard for electrical measurements throughout the world. Due to the fact that France, Germany and Japan are not yet ready to announce the results secured by their respective laboratories, a final conference has been deferred until January, 1935, when the committee will compare values submitted, and by taking the most accurate, have the power to set this standard for electrical units everywhere.

This international advisory committee on electrical measurements is an outcome of a treaty signed in 1923.

* * * *

Arrangements are completed for the opening of the Federal Bridge League's second half competition tonight at the new Federal Clubhouse, 1515 Sixteenth street northwest. Teams, including new entries, have been directed by President Harry Wensel to appear at 7:45 ready for action, as no schedule is necessary under the new rules adopted after conclusion of the initial half. J. Earle Moser, sports editor of the Federal News, directs the clubhouse.

* * * *

Date Worth Remembering: March 6, 1857—Dred Scott Decision, on slaves taken from South to free States did not lose his slavery.

* * * *

"Our national officers, assisted by three trained legislative agents, were in constant touch with the Congressional situation," said Matilda Lindsay, national organizer, relating the course of the economy act, at the meeting last night of Employes Union No. 261, N. F. F. E. "Effect of their efforts on behalf of Government personnel could be noted in the various debates. No one can so well speak for Federal employes as their own chosen representatives."

John D. Cloud, also national organizer, said there is keen interest in the Federation's work and that the feeling prevails that it has shown again the quality of its leadership.

Social hour followed, sponsored by Engineer Corps members. Roland W. Charles, chalk talk artist, portrayed various members. Miss Isabel Buckingham gave several readings. Miss Gertrude E. Coyle presided.

* * * *

Determined to uproot Bureau of Investigation's Departmental baseball crown, the aspiring and youthful Federal Employe Unionists will meet first this season tonight at 8 o'clock at the home of Miss Gertrude M. McNally, secretary-treasurer N. F. F. E. Transportation for players lacking same is available at the offices of the Federal News, 10 B street southwest, as late as 7 o'clock.

George Terry, star outfielder, formerly at the Commerce, is asked to get in touch with his old diamond mates.

* * * *

The Society of Federal Translators met Monday night at the Interior Department, B. H. Lamore, president, announced.

* * * *

Labor Department last night observed the twentieth anniversary of its founding.

Have Faith!

"Having faith in the integrity of the banks in Washington and in answer to a large number of inquiries, Local No. 2 wishes to state that it will continue to receive checks on the Washington banks in payment of dues to the local."

HENRY G. NOLDA,
Secretary-treasurer, Federal Employes Union, No. 2, N. F. F. E.

Snuff Said

One Out of Five in Nation Use It, Expert Says as Output Soars.

(Associated Press.)

Consumption of snuff has increased sharply and it is estimated that one person in every five in the United States uses it, B. D. Hill, chief of the Commerce Department's tobacco division, said yesterday.

Domestic consumption of snuff in 1932 amounted to 36,412,000 pounds, as compared with 3,972,000 pounds in 1880, he reported. Exports in 1932 amounted to 15,431 pounds, going chiefly to Barbados, Panama, China, Japan and Canada.

"It is estimated in some circles that about 25,000,000 persons in the United States are using snuff, most of whom chew it," Hill said.

Indian Wampum Used For Connecticut Fees

Windsor, Conn., March 7 (A.P.).—Wampum of Indian days is acceptable to Town Clerk Leslie H. Hayes in payment for recording deeds during the present emergency.

He is willing to take arrow heads and Indian relics. He has a large collection. He can take wampum, as the fees for recording deeds belong to him.

Killer Grins

And Laughs as He Calmly Murders Cab Driver After Ride.

New York, March 7 (A.P.).—A man in a blue overcoat, who wore spats and carried a cane, flagged the taxicab of Santo Cari, 31, in Manhattan early today.

"Take me to Brooklyn," he said with a chuckle.

Throughout the trip he kept chuckling to himself and asking Cari questions about his family, his home life, his job.

On a dark Brooklyn street he ordered the driver to stop, commented that it had been a "nice ride," and then poked a revolver in the driver's face.

"Take my money, but don't shoot," Cari shouted.

"I don't want your money; I'm going to kill you," answered the man in a blue overcoat.

He ordered Cari into a dark hallway, gave his queer laugh again, fired four bullets, then fled.

Before Cari died he told police he had never seen the man before; that he had no enemies, and that the motive for the shooting was a mystery to him.

Police put it down as a "thrill" killing while they hunted the man with the queer laugh.

Medicated!
Ingredients of Vicks VapoRub in Convenient Candy Form
VICKS COUGH DROP

PERSONAL PROPERTY TAX INSPECTION DUE

Capital Homes and Stores to Be Visited to Check 1934 Returns.

Inspectors from the District tax assessor's office will begin their annual visits to Washington residences and stores this week to check on personal property in anticipation of the next fiscal year's taxes, according to announcement yesterday by Deputy Tax Assessor Charles A. Russell.

Although Washingtonians are not required, to file returns on tangible and intangible personal property before July, District inspectors gather the data ahead of time in order to check it against the returns or to enable the assessor's office to make estimates in case no returns are filed.

"Persons being visited by the inspectors will not only protect their own rights by giving the inspectors the information asked for, but will help any persons who should file personal tax returns to escape the penalties for delinquencies," Mr. Russell stated.

An exemption of $1,000 on household furnishings and $500 in savings account is allowed under the law. Reminders to make returns will be mailed to all persons whose names appear on the assessor's records in June.

Assessor William P. Richards announced yesterday that so far only 50 property holders had taken advantage of the recently enacted quarterly-payment law to escape paying the remainder of 1933 taxes this month.

Under the new law persons may make application to pay the March payment either entirely in April or half in April and half in June.

Druid Supreme Arch Dead.

St. Louis, March 7 (A.P.).—William G. Berg, 63, supreme arch of the Druids Lodge, died at his home here yesterday. He was elected as national head of the lodge last year.

NEW YORK
11
One Way $5.50
Round Trip $6.50
These low fares, frequent schedules good every day, on Greyhound's finest FIRST CLASS coaches. Hundreds of reductions now, up to 25%.
DAILY DEPARTURES
Union Bus Depot
1336 New York Ave. N.W.
Phone:
Metropolitan 1512
GREYHOUND Lines

MENS WEAR WEST SINCE 1905
CLEARANCE
FRUHAUF SUITS
Sidney West, Inc.
14th & G Sts.
EUGENE C. GOTT, President.

PETRO NOKOL
OIL BURNERS SAVE MONEY
Automatic Heating Corp.
1719 Conn. Ave. North 0627

Union Trust Company
South-West Corner 15th and H Streets North-West
Interest Paid on Checking and Savings Accounts
ORD PRESTON, President.

SCHOOLS AND COLLEGES
NATIONAL UNIVERSITY
SCHOOLS OF LAW AND OF ECONOMICS AND GOVERNMENT
Spring Term Begins March 13, 1933
Summer Term Begins June 15, 1933
Registrar's Office
818 13th St. N.W.
Phone Nat. 6617.
Open for registration 9 a. m. to 7 p. m.

SHORT, RESTFUL
LENTEN TRIPS
TO Eastern VIRGINIA
OLD POINT COMFORT AND NORFOLK, VA.
Luxurious travel at low rates. Special all-Expense Outings. Golfing, Fishing, Riding and other sports. "Autos carried FREE when accompanied by two passengers—$3 with one passenger as heretofore.
DAILY SAILINGS 6:30 p. m. 7th St. Wharves. City Ticket Office, 1421 H St. N. W. NAtl. 1520—Dist. 3780.
AUTOS CARRIED FREE
NORFOLK & WASHINGTON LINE

ARGUMENTS CLOSE TODAY IN RUM CASE

Only Three of Five Counts Against Plummer Will Go Before Jury.

Special to The Washington Post.

Baltimore, Md., March 7.—Argument will be concluded tomorrow in the case of William Plummer and Ben Tyler, Negro, on trial before Judge W. Calvin Chesnut and a jury in the United States District Court in connection with the hijacking of a load of liquor being convoyed by dry investigators last September.

Judge Chesnut adjourned court immediately after the argument delivered for the Government by Wilfred T. McQuaid, assistant United States district attorney. The Government also is represented by Simon E. Sobeloff, United States district attorney, and Cornelius Munday, another assistant.

Prior to Mr. McQuaid's argument, Judge Chesnut ruled that the case should go to the jury as to Plummer on three counts—assault with a deadly weapon, and transportation and possession of liquor. Counts in the indictment charging him with rescue and attempt to rescue seized property will not go to the jury.

Judge Chesnut said he felt there was some doubt as to whether the statute under which the indictment was drawn covered the offense which Plummer is alleged to have committed in connection with the rescue, so Mr. Sobeloff consented to the dropping of these counts.

Judge Chesnut also took from the jury's consideration all charges against Tyler, who was named in the same indictment, except the one of transportation. Testimony was produced purporting to show that Plummer was the leader of the hijacking gang, which held up five officers and a mechanic in Calvert County while they were bringing 153 cases of seized liquor to Baltimore.

Holiday Hurts Land Tax Sales.

Because of the bank holiday, only about 1 per cent of the $2,200 parcels of land sold for taxes in Prince Georges County were bought in by private bidders at the sales on Monday. The county was forced to buy in the balance.

REAPPOINTED

Post Staff Photo.

FLETCHER KEMP,

who, last night, was reappointed superintendent of the Arlington County, Va., public schools for the fifth time. He will serve four years, beginning July 1.

Somerset, Md., Seeks Permission to Borrow

Permission to borrow money on certificates of indebtedness for the town of Somerset, Md., is contained in a bill to be presented to the State Legislature. The town council would have power to borrow not to exceed 1 per cent of the town's assessed valuation.

The certificates would be retired by inclusion in the tax levy of a sum sufficient to retire one-third of the certificates annually, the added tax rate to be kept within the $1 per $100 limit now provided for in the charter. The town clerk, John Holland, has been directed by the council to address letters to taxpayers, informing them that no certificates would be issued until taxpayers first have an opportunity to express themselves on the need for such loans.

CLUB IN ALEXANDRIA ELECTS A. L. BOOTHE

New Lions Organization Will Hold First Meeting Tomorrow.

THE WASHINGTON POST BUREAU,
907 Prince St., Alexandria, Va.
Phone Alexandria 523.

Armistead L. Boothe, attorney, has been selected to head the newly organized Lions Club of Alexandria. This club was organized under the supervision of Commissioner Lyle Ormsbee, of international headquarters, Chicago, and is composed of young business and professional men.

The officers are: Mr. Boothe, president; Edgar S. Bayol, first vice president; Stanleigh Swan, second vice president; L. M. Hufford, third vice president; John P. Strauss, secretary-treasurer; James Reece Duncan, lion tamer; Fred Petitt, tail twister; John W. Brookfield, jr., Paul L. Delaney, J. Randolph Davis and Richard F. Ross, directors.

Other members are Andrew W. Clarke, A. Clark Slaymaker, J. Aubrey Matter, Joseph C. Duncan, B. M. Jones, Dr. M. D. Delaney, Albert A. Smoot, Herbert Bryant and Dallas Wiley.

The first meeting will be held tomorrow, with luncheon at 12:30 at the Anchorage, when a regular meeting place will be picked. The meetings will be the second and fourth Wednesdays of each month. A charter night celebration will be held April 19, when the district governor is expected to present the charter.

Hyattsville Referendum Proposed in Fire Row

A proposal that the Hyattsville fire department fight, now pending in the courts, be settled in a general referendum at the town election in May has been made by a committee of citizens appointed to suggest ways of reducing the town tax rate.

The committee also discussed economies by eliminating all-night street lighting, reduction of library expense, reduction of town assessment expense through use of the county assessment and by getting a larger share of the $1,500 contributed by the counties to the fire departments.

The Meanderer

Writes Only of Bright Spots, Gay Gowns, Plaid Shirts, Gaudy Beer Mugs and Wild Cherry Cake.

Telephone questions on The Meanderer's column to The Washington Post, National 4205, Extension 19; or address The Meanderer, The Washington Post, inclosing self-addressed, stamped envelope for reply.

Spots, splashes and splotches of red, blue and yellow, all on one gown—a silken gown just unpacked in a glamorous dress salon discriminating women well know—clamor to lead this column, which admits only bright colors today. Poppies, buttercups, cornflowers and daisies are not content to stay printed in the silken gown's surface. They spring out, are captured by needle and thread fast to the abbreviated, frivolous sleeves of the gown. Ask to see these gay gowns, wear them to parties this week and agree with the Meanderer that such a costume is an antidote indeed for dull weather or any other gray circumstances.

Plaid shirts with matching plaid ties should give gentlemen a colorful antidote for dull days. The ties are as launderable as are the shirts. A salesman in a big, reliable department store on Seventh street tells the Meanderer that women shoppers are purchasing the plaid shirts to make more decorative the masculine wardrobes of their families. The plaid shirts with matching ties cost just $1.95.

Sturdy beer mugs of glass—two red ones, two white ones and two blue mugs—cost only $1 for the six in the china and glassware department of a store off E street on Seventh. These round, cheerful objects have just arrived in time for the predicted "happy days."

Clear blue, amber, amethyst, green, rose and crystal stemware or tumblers make cocktail sets of six pieces for $1.95 in the shop selling the beer mugs. The varied colors in each set—with no two glasses of the same color—prevent confusion in glasses when serving the "second round." This glassware is of a nationally advertised make.

Brilliant blue, gracefully designed, is a cordial set the Meanderer coveted. The pretty blue bottle and six long-stemmed glasses make the set for $1.25, grouped near the cocktail and beer sets.

Bright blue, too, is the ivy-filled vase known as the "happiness" jug. The ivy, jug and all cost just 35 cents.

Jolly red and g[illegible]nnels make jumper frock and c[illegible] the schoolgirl in the grades. A puff-sleeve blouse in sprigged dimity completes the modish little ensemble, selling as a three-piece costume for $2.95. The reliable Seventh street department store offering plaid shirts for father sponsors this jumper suit for daughter.

Wild cherry icing with its eligible color gives angel cake entry at this point. Two bakeries in the heart of the shopping district are selling these red-topped angel cakes for 21 cents, today only.

Culbertson on Bridge

By ELY CULBERTSON

612.

AN IMMUTABLE LAW.

THE principle of the squeeze in bridge is based on the simple proposition that one body can not be in two places at the same time. Thus a player with two points of attack to defend, but with forces adequate to defend only one, may be compelled to see his defenses crumble at all points through the inexorable working of superior forces.

An appreciation and application of this principle permitted Mr. Thomas H. O'Neil, a member of the staff of the Associated Press, to brilliantly fulfill a grand slam contract in a recent rubber game at the Deschapelles Club in New York City. Mr. O'Neil was one of those who reported my 150-rubber match with Mr. Sidney S. Lenz, something over a year ago. His interest in bridge has always been keen, but his skill as a player perhaps has not been adequately recognized—maybe because of that anonymity with which a great news-gathering organization cloaks its faithful servants.

The hand which gave Mr. O'Neil the opportunity to make apparently one more trick than was in the cards was the following:

East, dealer.
Neither side vulnerable.

North: ♠ K Q 10 8 3; ♡ Q J 8 2; ◇ 7 6 4; ♣ 9

West: ♠ A 9 5 4; ♡ 10 9 6 4; ◇ 8 2; ♣ Q J 10

East (Mr. T. O'Neil): ♠ J; ♡ A K 5; ◇ A K 9; ♣ A K 8 7 6 2

South: ♠ 7 6 2; ♡ 7 3; ◇ Q J 10 5 3; ♣ 5 4 3

The bidding: (Figures after bids in table refer to numbered explanatory paragraphs.)

East	South	West	North
2♣	Pass	2NT(1)	Pass
3♣(2)	Pass	4♣(3)	Pass
6♣	Pass	7♣(4)	Pass
Pass	Pass		

1. West's choice of a response is close. After all, the hand does hold considerable support for a club bid, but West decides to err on the side of conservatism rather than boldness. An alternative bid would be three clubs.

2. Correctly showing the rebid strength of the club suit.

3. West now gives a raise in clubs.

4. Overoptimistic, no doubt, but West feels sure that Mr. O'Neil holds three Aces and there is a possible ruffing value in the doubleton in the diamond suit. He knows, too, that Mr. O'Neil holds a long trump suit, which may permit the making of the contract through a squeeze.

The play was quite interesting. South naturally opened the diamond Queen. Of course, against a spade opening the squeeze could not have operated, as it would have removed a vital card of entry from the Dummy. Mr. O'Neil drew one round of trumps, then led his second high diamond and ruffed the losing diamond in the Dummy, and then continued to lead out all the remaining trumps. It was obvious, of course, that unless North was required to protect both the heart and spade suits, the contract could not be made. This line of play assumed that North held both the King-Queen of spades and the Queen-Knave of hearts, with length in both suits. After eight tricks had been played, the situation was as follows:

North: ♠ K Q; ♡ Q J 8; ◇ —; ♣ —

West: ♠ A 9; ♡ 10 9 4; ◇ —; ♣ —

East: ♠ J; ♡ A K 5; ◇ —; ♣ 2

South: ♠ 7 6; ♡ 7 3; ◇ J; ♣ —

South's play was immaterial when the last trump was led. As a matter of fact, he discarded the diamond. A heart was played from Dummy, but North could not defend further. Hoping that his partner held a stopper in spades, he discarded the spade Queen, but it was of no avail. The Ace and King of hearts were cashed, and the last two tricks taken with the Ace-9 of spades in Dummy. Mr. O'Neil, by very accurate play, had redeemed his partner's overbid.

(Copyright, 1933.)

—and it's smart for a number of reasons! It belongs in that exceedingly useful and becoming class of formal silk suits. The fitted jacket has wide cuffs of almost-black grey fox, the frock beneath is very simple, with a detachable yoke and Ascot tie of forsythia yellow shirred net.

$29.50

For Misses—and one of a group of MADELON and ROMNEY dresses that are a special feature this week in the Second Floor Gown Salons.

Use Your Jelleff Charge Account!

THE NEW Jelleff's

1216-1220 F STREET

Listen in 9:30 A. M.—WRC—Correct Time and Jelleff News.

Interpreting the Mode

By DARE

TINY hats of brightly colored straw! And with flowers, too—if you please. That is, if you please—it's not compulsory!

I can wax lyrical over these hats because they are cunning—gay and saucy, and who says you have to perch them over your eyebrows if you don't want to? I spent the whole of last Sunday making over my hats—hundreds of 'em, it seemed to me before I finished—and most of the day was spent deciding that the new way of wearing the new hats was not for me. Anyone with a round face or face inclined to be fleshy, especially around the jaws and extra chin, as I am—will find that cutting off the white expanse of the forehead with the hat is not a clever thing to do. So what? Well, open up on the forehead, and while not exactly defying the new mode—wear more forehead and less hat if you want to.

Well, as I was saying, this spring will see an epidemic of tiny straw hats, I do think—in bright colors, too—saved from banality by their very smallness. And when you want the hat to be very dressy, indulge in a veil of sorts. Then flowers, fruits, feathers—all make their bow to the mode—oh, I almost forgot ribbons, which are certainly here to stay! But don't go further than a tiny bit of anything in the way of trimming, unless it be an allover flat flowered hat, or an allover flat feathered one.

The garland of flowers or feathers, too, with just tulle matching the hair for the top, is chic. One for a dressy evening affair matching the hair with tulle in a cape shape, bordered with flat silver lah-may flowers, had a cut ruffle-veil effect that fell just to the bridge of the nose—and being three layers of tulle, was most mysteriously intriguing and flattering to the lady (with a few eye wrinkles) who wore it!

* * *

There is absolutely no more subtle yet more definite index of a woman's true refinement or lack of it than the handkerchief she carries. And do you know that the most exquisite and individual hankerchiefs are the ones that you can make yourself? If you have but one handkerchief to your name—and it will be no one's fault but your own—let that one be a work of art and an indication of your taste! But with this week's illustrated leaflet to help you—you can have a lovely handkerchief for every frock—all in your spare finger time, too—and from the littlest bits of leftover scraps. Just send your stamped, self-addressed envelope to the Dare Department of The Washington Post for the leaflet, and see for yourself. All new and lovely designs, some that you never even thought of, too, I'll bet.

Au revoir.

(Copyright, 1933.)

How to Be Beautiful

By ELSIE PIERCE

IF you are a busy woman, and who isn't these days, harken to Frances Dee's big party-dressing schedule:

Reaching home late from the studio with a dinner party looming for the evening, Miss Dee follows a carefully worked-out plan that cares for the details of complexion, hair and make-up in record time.

"Here's how I do it," advises Miss Dee. Perhaps you have seen her in "King of the Jungle," featuring Buster Crabbe, world-famous swimming champion. "My hair comes first. No matter how freshly waved, all hair requires renovation for an evening party. With a nongreasy hair tonic, I moisten the waves and curls of my hair and press the waves deeper and pin the curls flat. Then I tie a piece of white cloth about my hair to keep it in place while drying. This item requires but ten minutes.

"The next step is cleansing the face thoroughly with cold cream and applying a soft nourishing cream, which is left on during the warm bath and cold shower. This process consumes another ten minutes. After the bath, off comes the cold cream followed by a mild astringent and a quick dash of ice over face and eyelids.

"The intricate matter of make-up comes next and can not be hurried. Pat and blend in a good powder base, leaving no greasy surplus, or if your skin is quite oily, use a lotion powder. With clouds of powder, start at the base of the neck and bring the puff upward to the forehead, then take up excess powder working down. The lips are next, using more lip salve and a deeper shade than is required for daytime wear. Eyes then get the attention, including eyeshadow, mascara and brow pencil. Cheek rouge, if you use it, should be the salve type for evening lights. Fifteen minutes have been annihilated getting the make-up set, and time is getting short.

"Off comes the white cloth about the hair, which is now dry. Because my hair was combed and pressed into place at the beginning of my dressing it requires but five minutes of pinning and adjustment at this stage.

"On goes my frock and if the neckline is tight, I retie the cloth about my hair to guard it against disarrangement. Everything is ready, and only 40 minutes required for the job, and I feel as well groomed as I do when I take a full two hours for my toilette."

(Copyright, 1933.)

Harris Memorial Adopted.

A resolution of regret on the death of the late Albert Harris, municipal architect, was adopted at the March meeting of the District Chapter of the American Institute of Architects.

How to Keep Well

By DR. W. A. EVANS

DEPRESSION AND HEALTH.

THE health of the country is improving steadily. The interruption of good times which began in 1929 and has continued since has not sufficed to interrupt the progress. The general trend which was established many years ago continues to operate and has not been materially bent in either direction by the change in economic conditions of the last few years. It is too well established and stands on a foundation of public intelligence that is too broad to be easily modified.

In certain fields there has been a tendency toward an increase in the fatal sickness rates, but this has been more than offset by a decrease in the birth rate. While the death rate does not respond quickly to change in the economic status, the birth rate does. The very great drop in the birth rate since 1929 means that there have been fewer babies and fewer children to get sick, and this has indirectly operated to reduce the death rate.

In the field of mortality, effect lags behind cause. In certain diseases the lag is trifling. For instance, a man gets drunk and falls in the river today. He has pneumonia tomorrow, and the funeral is set for Saturday.

However, most diseases are of a different basis. We are exposed to the causes of consumption. We do not develop the disease for several years, maybe not for 10 years. Heart disease lags behind rheumatism even more than 10 years.

Should hard times continue and privation become worse than it now is, we will pay the penalty in increased death rates, increase in certain diseases, and the genesis of new diseases just as surely as they did in Roumania and in Germany during the World War.

Malone Plans Air Test For Fliers at Langley

The readiness with which Air Corps units stationed at Langley Field, Va., are prepared to perform missions that might be assigned to them in a major emergency will be tested today by Maj. Gen. Paul B. Malone, commanding general of the Third Corps Area, as a part of his administrative and tactical inspection of that post.

Advance instruction for the inspection exercises call for the departure of the entire group from Langley Field with full equipment, accompanied by transport planes, prepared to establish an advanced airdome and to carry out bombing and gunnery missions under a general tactical situation.

What Today Means

By MARY BLAKE

"PISCES."

IF MARCH 8 is your birthday, the best hours for you on this day are from 7:45 a. m. to 8:30 a. m., from 2 p. m. to 3 p. m. and from 5:45 p. m. to 6:45 p. m. The danger periods are from 9 a. m. to 10 a. m. and from 7:30 p. m. to 8:45 p. m.

Born on March 8, the child will not be one to accept without questioning the advice and opinion of elders, including his parents. You will find him a reasoning little one, interested in everything and curious as to the "whys and wherefores" of all that comes to his attention. You must always talk to him, not down to him.

If March 8 is the date of your birth, you quite likely are possessed of talents, that may lead you along scientific or literary lines. You find it difficult to set up a goal in life which you will seek to attain, for you see things too clearly not to realize the futility of any purely material achievement. You are among those very rare people who seem able to look beyond the individual, or the group, and see the universe as a whole. Your prime interest is in life, and you constantly strive to better yourself, to grow spiritually, in order to learn more if possible of its seeming mysteries.

Successful people born on March 8: Catherine Lorillard Wolfe, philanthropist.
Oliver Wendell Holmes, jurist.
Warren Upham, geologist.
Albert E. Sterner, artist.
Homer C. Davenport, cartoonist.
W. Bramwell Booth, Salvation Army general.

(Copyright, 1933.)

Fifth Avenue Fashions

SOME may find the popular cape collar a little widening when it meets in front.

For these and others, too, here is a charming model.

The deep open front, completed with a vest, creates a lengthened effect.

The skirt has a lovely flat hip area emphasized by its tricky seaming.

Carried out in crinkly crepe silk in beige, grey or in a print, it can be worn for town, for street, or for afternoons.

Style No. 3460 is designed for sizes 16, 18 years, 36, 38, 40, 42, 44 and 46-inches bust.

Size 36 requires 3⅞ yards 39-inch, with ⅜ yard 27-inch contrasting. Price of pattern is 15 cents.

Our new Fashion Magazine for spring contains all of the new spring styles for women, misses and children.

In addition, it contains the most interesting illustrated articles—Beauty Hints, Hairdressing, How to Reduce Sensibly, Poise as an Aid to Fashions, Dressmaking Hints, &c.

The supply is limited and so we suggest that you send 10 cents for your copy today to Fashion Department, The Washington Post, Fifth avenue and Twenty-third street, New York City.

No. 3460. Size..........................

....
Name.

....
Street Address.

City. State.
....

THE DAILY LEGAL RECORD

TUESDAY, MARCH 7, 1933.

COURT OF APPEALS.

Present—Chief Justice Martin, Associate Justices Robb, Van Orsdel, Hitz and Groner.

No. 5677. Barry vs. White; motion to set aside submission and reassign for argument denied.

No. 5691. Heigett vs. Burnett; passed to Wednesday.

No. 5729. R. L. Derick et al. vs. Swartzell et al.; passed to foot of May list.

No. 5695. Bowen vs. Washington Times Co. et al.; argument continued by Mr. Frank F. Nesbit for appellee Insurance Co. and by Mr. George D. Horning, jr., for appellee Times Co., and concluded by Mr. William R. Wright for appellant.

Nos. 5667 and 5668. Annette and Morton C. Patterson vs. Garden Tea Shoppe; argument commenced for appellant by Mr. Levi H. David, continued for appellee by Mr. H. J. Galloway, and concluded by Mr. David.

No. 5760. Chestatee Pyrites & Chemical Co. vs. Wilbur; motion to substitute Harold L. Ickes granted.

No. 5697. Putrovsky vs. U. S. A.; argument commenced for appellants by Mr. D. G. Bress, continued for appellee by Mr. Henry H. Glassie, and concluded by Mr. Bress.

No. 5710. Kerper vs. Employers Liability Assurance Co.; argument commenced by Mr. J. E. McCabe for appellant and continued for appellee by Mr. Frank H. Myers.

Assignment for Wednesday, March 8—Cases on hearing:

Nos. 5691 and 5710. Huggett vs. Burnet, &c. Attys., J. C. Peacock—C. M. Charest, G. A. Youngquist et al.

No. 5706. Burnet vs. South Penn Oil Co. Attys., C. M. Charest, G. A. Youngquist—Harold L. Smith.

No. 5716. Crist vs. White. Attys., T. M. Wampler, J. C. Turco—H. M. Welch.

No. 5717. Palais Royal vs. Orton. Attys., Harlan Wood—O'Shea, Burnett & Goldstein.

No. 5719. Fidelity Savings & Loan Association vs. Burnet. Atty., L. L. Hamby.

No. 5625. Manning vs. Furr. Attys., G. M. Johnson—Karl Kindelberger, L. O. Hodges, jr.

No. 5626. Jones vs. Wilbur, &c. Attys., H. S. Ward—O. H. Graves, J. W. Fihelly.

No. 5627. Brogden vs. Robertson. Attys., R. F. Steward, C. O. McKay, M. W. Sandmyer—T. A. Hostetler.

No. 5630. Branson vs. Reichelderfer et al. Attys., G. E. Sullivan—W. W. Bride, V. E. West, W. L. Fowler.

DISTRICT SUPREME COURT.

ASSIGNMENT COMMISSIONER'S OFFICE.

Assignment for Wednesday, March 8:

LAW CASES.

Nos. 441, 452. Randall vs. Maughlin. Attys., A. F. Canfield—William E. Leahy.

No. 887. Lloyd vs. Valanos et al. Attys., P. F. Biggins, Charles Linkins—Welch, Daily & Welch.

No. 829. Murphy vs. Sherwood Bros. Attys., W. P. Plumbly—E. C. Brandenburg, L. M. Denit.

No. 897. Phillips vs. Knectle. Attys., H. S. Ward—G. E. Rohleder, S. M. Hawken.

No. 854. Kyle vs. Munsey Trust Co. Attys., Quinter & Sothoron—R. H. Yeatman, jr.

No. 888. Winters et al. vs. Breuninger & Sons, Inc. Attys., N. C. Turnage, C. T. Clayton—E. C. Dutton.

No. 1102. Jarvis vs. United States. Attys., W. E. Miller, E. Stafford, C. S. Baker, B. L. Tepper, L. Q. C. Lamar—J. W. Wood.

Nos. 916, 917. McCormick, jr., et al. vs. Bright. Attys., D. A. Pine—C. S. Baker, B. L. Tepper.

No. 919. Hudson, &c., vs. Natl. Constrn. Co. et al. Attys., Whiteford, Marshall & Hart—W. F. Kelly, P. J. J. Nicolaides.

No. 922. Pearlstein vs. Columbia Bldg. Assn. et al. Attys., A. M. Schwartz—Millan & Smith.

No. 929. Atherton vs. Holmes & Son, Inc., et al. Attys., R. B. Behrend—Burkart & Quinn.

No. 82169. Fenning vs. Carmen. Attys., C. S. Baker, B. L. Tepper—A. D. Smith.

No. 753. Pinn vs. Lawson et al. Attys., E. C. Dickson—G. A. Parker, B. L. Gaskins.

No. 770. Langley vs. W. R. & E. Co. Attys., G. L. Munter—Whiteford, Marshall & Hart.

No. 379. Noble vs. Calhoun. Attys., R. L. Merrick—W. G. Gardiner.

No. 687. Parker vs. Bryan. Attys., C. W. Arth—Whiteford, Marshall & Hart.

No. 893. Indian Motorcycle Co. vs. Slattery. Attys., B. B. Libbey—P. M. Cook.

No. 816. Zirkle vs. Daly. Attys., Whiteford, Marshall & Hart—J. L. Krupsaw.

EQUITY CASES.

No. 55123. Smith vs. Smith. Attys., S. M. Boyd—Joseph Notes.

No. 252. Wessels vs. Wessels. Attys., R. Neudecker, J. M. Boardman—Hawken & Havell.

No. 250. Rinaldi vs. Rinaldi et al. Attys., R. Neudecker, J. M. Boardman—H. R. Grossman, F. R. Noel, C. R. Heflin, S. M. Hawken.

No. 258. Stout vs. Stout. Attys., J. C. Peacock, J. W. Townsend—C. H. Doherty.

No. 259. Frey vs. Frey et al. Attys., J. M. Boardman—C. E. Morganston, E. B. Frey.

No. 264. Stein vs. Stein et al. Attys., J. L. Krupsaw—A. M. Schwertz, E. J. Reamer, M. Strassburger.

No. 170. Hensley vs. Hagner et al. Attys., A. D. Kane—J. A. Rafferty, P. A. Drury, J. T. Sherier, M. W. King.

No. 52105. Howard vs. Howard. Attys., R. E. Lynch—M. F. Bischoff.

No. 209. Walter vs. Walter. Attys., F. B. Hoffman—P. J. Nicolaides.

No. 263. Dear vs. Dear. Attys., G. L. Munter—A. W. Fox.

No. 265. Canella vs. Canella. Attys., J. M. Boardman—J. T. Crouch.

No. 267. Tolson vs. Tolson. Attys., J. M. Boardman—Howard & Hayes.

No. 55378. Washingtonian Publ. Co. vs. Washingtonia. Attys., G. L. Baker, A. B. David—W. C. English, J. E. Shifflette.

MOTIONS COURT—Mr. Justice Joseph W. Cox presiding; William W. Stickney, clerk.

No. 55423. Eli H. Gerst vs. Harry Heishowitz et al.; returnable March 14. Attys., J. L. Krupsaw and Harry Friedman.

No. 35390. Edward B. McLean vs. American Security & Trust Co. executor and trustee, et al.; rule returnable for hearing on March 15. Attys., Julius I. Peyser—Frank J. Hogan, McKenney, Flannery & Craighill.

No. 55337. Arthur E. Turgeon vs. Caroline Elizabeth Turgeon et al.; order of publication. Atty., Robert Kline.

No. 55425. Margaret Peake vs. Malcolm Eugene Peake; plaintiff authorized to file suit in forma pauperis. Atty., Ellis P. Block.

No. 55407. Robert T. Creel vs. Edwin J. Creel; continued to March 14. Attys., Tobriner, Graham, Brez & Tobriner.

No. 55145. U. S. A. vs. The Aetna Casualty & Surety Co. et al.; time for defendant, Aetna Casualty, to answer extended to March 16. Attys., Leo A. Rover, John W. Fihelly—B. E. Hinton, A. M. Heron.

Nos. 82343, 82286 and 82281. John Stravelakis, Georgious Kabouris and Panagiotis Fraggakis vs. Secretary Doak; each case demurrer to petition sustained; election; petition dismissed and motion for writ of prohibition denied; judgment against each plaintiff for costs; appeal noted; bond, $100, or $50 cash. Attys., Raymond M. Hudson—Leo A. Rover, John J. Wilson, B. W. Butler, E. J. Garrahan.

No. 2779. Bankruptcy in re French Dodd Bussey; discharge ordered. Atty., James E. Artis.

No. 82199. American Security & Trust Co. vs. Mary E. Allen; motion to strike plea and plea of set-off severally sustained with ten days to plead over. Attys., G. Percy McGlue, Thomas F. Burke—Frank J. Kelley, Vernon E. Lowrey.

No. 82323. H. Clinton Smith vs. Sarah L. Grigsby; judgment against defendant by default for $1,287, with interest and costs. Attys., James C. Wilkes, James E. Artis.

No. 82275. Wardman Real Estate Investment Co. vs. John O. Gheen; demurrer to pleas overruled with leave to amend declaration. Attys., George C. Ober, jr.—Whiteford, Marshall & Hart.

No. 55293. Florence Gaines et al. vs. Ancient Order Knights and Daughters of Jerusalem Hall Assn.; bill dismissed and rule discharged with leave to amend in ten days. Attys., A. W. Scott, E. G. Hubert—Houston & Houston.

No. 31687. Bernadette Connor vs. Margaret Curtin et al.; auditor's report confirmed. Atty., Ed P. Schwartz.

No. 14303. Lunacy in re Irving M. McLeod; committee discharged.

No. 49855. Maggie Polwarth et al. vs. Mary E. Henaughan et al.; decree dismissing appeal of defendants. Atty., George C. Gertman.

No. 55366. Ada Henrietta Powell vs. Clement Winfield Powell; order for maintenance. Attys., D. Wiener and B. M. Smith.

No. 55416. Florence Crouch et al. vs. Black and White and Yellow Cab Co.; returnable April 6. Attys., Wright & Ershler—J. Wm. Tomlinson.

Motions assignment for Wednesday, March 8, 1933—

No. 46574. LaClair vs. LaClair. Attys., Gilligan—Johnson.

Admr. No. 44495. Re estate of Eliza C. Licarione. Attys., McMahon—Sherley, Faust and Wilson.

M. C. No. 2479. Demas vs. Simeonides. Atty., Nicholson.

No. 52464. Andrews vs. McNeil. Attys., Rhodes & Rhodes and Doyle—Lodge.

No. 82271. Bryan vs. Herson. Attys., Hill, jr.—Grossman.

No. 81367. Lichenstein vs. Puzrin. Attys., Rhoade—Wagshal.

No. 55268. Poole vs. Poole. Attys., Bolotin & Kaplan—Dyson.

RULES.

No. 54173. Hewey vs. Hewey.

Admr. No. 43985. In re estate Mary E. Quigley.

No. 46355. Herbert vs. Herbert.

CIRCUIT COURT 1—Mr. Justice James M. Proctor, presiding; Robert E. Lee Goff, clerk.

No. 41607. Estate of Eva A. Chase; jury sworn and verdict setting aside will. Attys., E. Hill, jr.—Lambert & Yeatman, Irving Diener, John H. Wilson.

No. 80592. Harry Seidenberg vs. Philip Milestone; jury sworn and respited. Attys Simon Hirshman—J. L. Krupsaw.

CIRCUIT COURT 2—Mr. Justice O. R. Luhring, presiding; George A. Watts, clerk.

No session. Adjourned from day to day.

CIRCUIT COURT 3—Mr. Justice Jesse C. Adkins, presiding; J. Wesley Gardner, jr., clerk.

No. 77892. Madeline E. Showalter vs. Walter J. Pilling; motion of plaintiff for new trial argued and submitted. Attys., Clifford P. Grant, Frank J. Kelly—Michael M. Doyle, Frederick A. Thuee.

No. 42553. Estate of Alice Maud Beall; jury sworn and verdict sustaining will. Attys., J. E. Artis, W. Gwynn Gardiner—Leo P. Harlow, M. H. Magruder.

No. 77260. Marie S. Davenport vs. Richmond, Fredericksburg & Potomac R. R. Co.; motion of plaintiff for new trial filed. Attys., N. C. Turnage, C. T. Clayton, Alvin L. Newmyer—McKenney, Flannery & Craighill, R. A. Bogley.

No. 76725. John Joseph Healy vs. U. S. A.; motion of defendant for new trial filed. Attys., Warren E. Miller, J. A. Donovan—John W. Wood.

No. 77963. Oscar C. Thomas vs. Fulton R. Gordon; bill of exceptions submitted. Attys., Whitford, Marshall & Hart, Frank J. Kelly, V. B. Lowrey—Harry P. Kennedy, Welch, Daily & Welch.

No. 53302. Harry Sommers, Inc., vs. R. Hugh Jarvis et al.; order vacating commitment of Defendant R. H. Jarvis. Attys., Arthur J. Hilland—Herbert S. Ward.

No. 80196. Griffith-Consumers Co. vs. Mechanical Engineering & Construction Co.; jury trial waived and hearing by court begun and continued to Wednesday. Attys., Simon, Koenigsberger & Young, Selig C. Brez—Raymond B. Dickey.

CIRCUIT COURT 4—Mr. Justice Jennings Bailey, presiding; Russel P. Belew, clerk.

Naturalization proceedings occupied entire session.

EQUITY COURT 1—Mr. Justice Peyton Gordon, presiding; Harry B. Dertzbaugh, clerk.

No. 51805. Elizabeth J. Whitmer vs. George W. Whitmer et al.; hearing resumed and decree for maintenance directed. Attys., Raymond Neudecker—E. B. Hutchison.

No. 54960. Joseph W. Henderson vs. Nellie Henderson et al.; heard and decree interlocutory signed. Attys., Houston & Houston—N. H. Nichols, jr.

No. 2422. Ayoob M. Rizik vs. Wm. C. Bond et al.; findings of fact, &c., filed; decree dismissing bill; appeal noted. Attys., Wheatley & Wheatley—L. H. Sothoron, I. H. Lintom et al.

No. 32598. Viana Kincade vs. A. McNeil & Co.; hearing commenced and continued to Wednesday. Attys., Jas. B. Archer, Sanford & Happ—R. H. McNeill.

EQUITY COURT 2 AND DISTRICT COURT 1—Mr. Justice F. Dickinson Letts, presiding; Wms. F. Lemon, clerk.

No. 2139. In re square 296 et al.; verdict of jury ratified and confirmed in part.

No. 52412. Tomlinson vs. J. I. Peyser; heard and submitted; briefs to be submitted. Attys., George E. Sullivan, Louis Ottenberg—Paul E. Lesh, C. Clinton James.

No. 2199. In re Chillum Castle Manor; order of publication.

No. 54923. All States Society vs. All States Society et al.; hearing commenced. Attys., C. E. Morganston—Field.

PROBATE PROCEEDINGS—Mr. Justice Daniel W. O'Donoghue presiding.

In re Petro Di Gironimo; petition for the appointment of a guardian; order appointing Giovanni Urciolo guardian of the estate, undertaking $1,500. Atty., A. St. C. Wardwell.

Estate of Thomas O'Connor; order admitting will to probate and granting letters testamentary to Mary J. O'Connor, special undertaking $1,000. Atty., R. E. Day.

Estate of Cornelia Potter; order granting letters of administration to Ambrose B. Boyd, undertaking $1,500. Atty., E. C. Dickson.

Estate of Arrie Blackston; order granting letters of administration to Laura Hill, undertaking $500. Atty., M. T. Daniels.

Estate of Raymond W. Parrell; petition for sale of stock; order authorizing same. Attys., Settle & Wilkes.

Estate of John Bowley; order of publication for letters of administration.

In re Margareta Bullough, et al.; petition for an additional undertaking; order authorizing guardian to give an additional undertaking of $2,000. Atty., H. P. Blair.

Estate of John W. Browning, jr.; order appointing I. Brill guardian ad litem.

In re Lucille Kraemer; order appointing I. Brill guardian ad litem.

In re Louis Hyatt; petition for allowance; order authorizing same. Atty., L. R. Hyatt.

In re Alex Hohenlohe, et al.; order authorizing expenditures of net income for benefit of minors. Atty., R. H. Wilmer.

Estate of Julia A. Brown; will filed, dated June 6, 1930.

Estate of Jacob Rubin; order appointing Francis W. Hill, jr., guardian ad litem.

Estate of Emma A. Jensen; petition for probate of will and letters testamentary. Atty., C. E. Paine.

Estate of Frank C. Henry; will filed dated May 12, 1931.

Estate of William H. Johnson; will filed dated May 20, 1924.

Estate of Martha W. (Whitman) Fairfield; will filed, dated January 6, 1928.

Estate of Ida V. Eaton; petition for letters of administration. Atty., F. F. Maddox.

Estate of John B. Roddy; petition for letters of administration. Attys., McGleu & Burke.

Estate of Thornton Chesley; will filed, dated December 8, 1918.

Estate of Malcolm Hufty; order authorizing collector to pay over rents, &c., to Mabel J. Hufty. Atty., R. E. Wellford.

Estate of Margaret E. Brosnan; will filed, dated July 7, 1931.

Estate of Pearl Mallos; petition for partial distribution. Atty., F. R. Long.

Estate of Anna Niemann; petition for probate of will and letters testamentary. Atty., J. P. Bailey.

Estate of Frank Robinson; will filed, dated October 31, 1931; will filed, dated June 16, 1932.

CRIMINAL COURT 1—Mr. Chief Justice Alfred A. Wheat presiding; William S. Adkins, clerk.

The court was engaged in selecting jurors for the various divisions.

Assignment for Wednesday, March 8: Trials—U. S. vs. Cephas A. Banks, U. S. vs. James A. Washington, U. S. vs. George W. Duncan, U. S. vs. Clarence Bailey, U. S. vs. Charles Johnson, U. S. vs. Alonzo Bell, U. S. vs. Harry A. Bowie, U. S. vs. Percy Brown, U. S. vs. John Ginyard.

CRIMINAL COURT 2—Mr. Justice Daniel W. O'Donoghue presiding; Richard J. Kirkland, clerk.

No session. Adjourned until March 8.

Assignment for Wednesday, March 8. Trials—U. S. vs. Enock Neal and Leonard A. Brown, U. S. vs. Jesse Hess, U. S. vs. Sidney Davis, U. S. vs. David Johnson, U. S. vs. James Thompson, U. S. vs. Harrison Gray and Andrew Gray.

Arraignment—U. S. vs. Edward Bedell.

LAWSUITS.

No. 82453. Lorenso or Lawrence Gerardi vs. Frances Perkins, Secretary of Labor; prohibition. Atty., Raymond M. Hudson.

DOCKETED JUDGMENTS.

No. 2659. Daniel Loughran Co., Inc., vs. Charles Maggenti; amount, $325.33. Atty., F. R. Long.

No. 2660. Wilbur L. Gray vs. J. C. Williamson; amount, $51. Attys., H. H. Mitchell and I. B. Yochelson.

EQUITY SUITS.

No. 55425. Margaret Peake vs. Malcolm Eugene Peake; maintenance. Atty., Ellis P. Block.

No. 55426. Helen Watkins Phillips, et al. vs. Unknown Heirs, Devisees and Alienees of John Hutton et al.; to establish title by adverse possession. Attys., Chas. H. Merillat & Geo. H. Zentisius.

No. 55427. American Safety Razor Corp. vs. Thos. E. Robertson, Commissioner of Patents; to issue letters patent. Attys., Wm. S. Gluck and H. H. Benjamin.

UNITED STATES COURT OF CUSTOMS AND PATENT APPEALS.

TUESDAY, MARCH 7, 1933.

Present: Presiding Judge William J. Graham and Associate Judges Oscar E. Bland, Finis J. Garrett and Irvine L. Lenroot.

Leslie B. Young, New York City, was admitted to practice.

The following amendment to the rules of the United States Court of Customs and Patent Appeals is hereby adopted, effective March 7, 1933:

Add a new paragraph to Rule I as follows:

4. The office of said clerk shall be open for the transaction of business on every day except Sundays and legal holidays from 9 a. m. to 4:30 p. m., except on Saturdays, when it shall be open from 9 a. m. to 1 p. m.

Note—In connection with the above rule, arrangements have been made whereby parties or attorneys desiring to file papers when the office of the clerk may be closed, may deliver the same at the office of the captain of the guard, at the main entrance of the Internal Revenue Building on Constitution avenue, where they will be retained and delivered to the clerk and filed as of the date of their receipt in the said office of the captain of the guard.

PATENTS.

No. 3009. Ex parte Benbow & Green. Improvements in dump wagons. Argued by Mr. John A. Diener, for appellant, and by Mr. Howard S. Miller, for the Patent Office.

No. 3091. Nicholas Lawner vs. Max Katzman. Vaporizer. Argued by Mr. Max D. Ordman, for appellant, and by Mr. T. K. Bryant, for appellee.

No. 3098. Ex parte Charles R. Short. Improvement in piston rings and process of producing same. Argued by Mr. Arthur W. Davidson, for appellant, and by Mr. Howard S. Miller, for the Patent Office.

No. 3114. Fred C. Thompson vs. Thomas L. Fawick. Transmission. Argued by Mr. Justin W. Macklin, for appellant, and by Mr. Charles V. Hildebrecht, for the appellee.

No. 3105. Ex parte Fred W. Muller. Continued until May calendar upon motion of appellant.

L. L. PERKINS

WILL BOND YOU.

United States Fidelity & Guaranty Co.

Phone National 0913. 1415 K ST. NW.

Washington's Finest Home-Buying Opportunities

"Estates that are REAL are built on Real Estate."

Advertised in Today's Want-Ad Columns . . .

"New detached brick home one square east of upper 16th st., overlooking Rock Creek golf course. Six spacious rooms, model kitchen, electric refrigeration, brick garage."

$9,500.

HOME buying opportunities advertised daily and Sunday in the Want-Ad columns of The Washington Post represent the soundest values of leading real estate firms and builders. These listings constitute a valuable directory for home owners who wish to locate quickly and at the same time have their every requirement as to environment, price and permanence of value fulfilled.

Make up a list of the desirable homes offered in today's Want-Ad columns. The home you want is undoubtedly among them.

Read

THE WASHINGTON POST WANT-AD COLUMNS

The Washington Post.

THE WASHINGTON POST CO.
Washington, D. C.

MEMBER OF THE ASSOCIATED PRESS.

The Washington Post is a member of the Associated Press, receiving the complete service of the world's greatest news-gathering organization.

The Associated Press is exclusively entitled to the use for republication of all news dispatches credited to it or not otherwise credited in this paper, and also the local news published herein.

TERMS OF SUBSCRIPTION.

Delivered by Carrier in Washington.

Daily, Sunday included, one year	$8.40
Daily, Sunday excepted, one year	6.00
Sunday only, one year	2.60
Daily, Sunday included, one month	.70
Daily, Sunday excepted, one month	.50
Sunday only, one month (with four Sundays)	.20
Sunday only, one month (with five Sundays)	.25

BY MAIL, PAYABLE IN ADVANCE.
(Maryland and Virginia.)

Daily and Sunday	Sunday Only	Daily Only
One year..$10.00	One year....$4.00	One year..$7.00
Six months. 5.00	Six months.. 2.00	Six months.. 3.50
One month. .85	One month.. .40	One month. .60

ALL OTHER STATES.
(Mexico and Canada, Incl.)

Daily and Sunday	Sunday Only.	Daily Only
One year..$12.00	One year..$5.00	One year..$8.00
Six months. 6.00	Six months. 2.50	Six months. 4.00
One month. 1.00	One month.. .50	One month.. .75

All Subscriptions by Mail Payable in Advance.

New subscriptions for The Post or renewals will not be accepted unless payment accompanies the order. Remittance should be made by draft, checks, post-office orders, registered letters or express orders, payable to The Washington Post.

Entered at the Postoffice, Washington, D. C., as second-class mail matter.

National Advertising Representative—PAUL BLOCK and Associates, Park-Lexington Building, New York; Palmolive Building, Chicago; Little Building, Boston; General Motors Building, Detroit; Guarantee Trust Building, Philadelphia; Russ Building, San Francisco; 1151 South Broadway, Los Angeles.

Wednesday, March 8, 1933.

CONGRESS, DON'T RECESS.

President Roosevelt did not intend to call the extra session of Congress this week. Democratic leaders expected to take a few weeks for completion of their legislative program before the opening of a new session. But the banking crisis forced immediate action. Now they are considering a recess of several weeks as soon as the emergency banking legislation can be passed.

The advisability of such delay is open to question. Some time may be required to formulate all of the administration's program, but Congress has before it considerable work that is not an integral part of the "new deal." There is, for example, the District appropriations bill which failed of enactment in the "lame duck" session. This measure must be passed before June 30, or the District would be left without funds. It would be extremely unwise to postpone an urgent measure of this kind in the hope that the entire Democratic program might be enacted before the end of the fiscal year. Congress will have a good opportunity to pass the District bill in the interval following the emergency banking legislation.

Consideration must be given also to the independent offices supply bill vetoed by former President Hoover. Vast economies, which are essential to balance the budget, can be effected by revising this measure. The elimination of doles to veterans who suffered no injury in the war would be a powerful factor in the restoration of confidence. There is no reason for delay in attacking this problem, which must be met before the budget can be balanced. If Congress intends to formulate a new fiscal policy before the next fiscal year begins, every day will be precious. Although it is not so urgent as the banking crisis, the wide discrepancy between expenditures and revenue is also an emergency. It is intimately connected with the restoration of confidence in the banks and the monetary system.

Psychological factors are also important. The country is in a mood for leadership. It wants action, and fears delay and uncertainty more than anything else. If Congress should recess for several weeks, the advantage which has been gained by President Roosevelt's bold action might be lost. It is not enough for Congress to bridge over the emergency with clearing house certificates. A broad basis for new confidence is needed. The people want to know that Congress is going to act with dispatch in cutting down expenditures, in balancing the budget and putting the banks on a solid foundation. When such assurance can be given present difficulties will disappear. Congress ought not to indulge, however, in the belief that it can revive confidence and stimulate business by taking a recess.

If the program which Mr. Roosevelt is preparing to lay before Congress could be adopted with cooperation and dispatch, the effect upon the country would be electrifying. The Democratic party should think twice before risking the loss of the momentum which it has already acquired.

WILL R. WOOD.

On the eve of his departure for a long-deferred holiday, former Representative Will R. Wood of Indiana died in New York yesterday. His death is directly attributable to overwork as a legislator.

For many years Representative Wood was chairman of the House committee on appropriations. In that capacity he was expected to exercise general supervision over all proposals for disbursement of Government money. He not only met this expectation, but went far beyond his supervisory duties by personally examining conditions in the departments, bureaus, and independent offices. During the year practically every important functionary appeared before Chairman Wood's committee and was individually interrogated by him. Hundreds of these officials were required to furnish sound reasons for proposed appropriations. If they could not satisfy Mr. Wood their proposals met with his strong opposition, and so great was the confidence of the House in his judgment that his counsel usually prevailed.

Hundreds of millions of dollars that would have been squandered were saved to the Treasury by Will R. Wood. At the same time, he grasped the immensity of Government operations and approved of enormous outlays without hesitation so long as they were justified.

The incessant labor involved in standing guard over the national purse wore down Mr. Wood's strength. His defeat in November did not indicate public appreciation of his devotion to public duty, but he was a philosopher and perhaps consoled himself with the reflection that republics are not as ungrateful as they are uninformed. At any rate, Mr. Wood looked forward to a pleasant voyage of recuperation, and thousans of friends deplore his sudden death.

THE SENATE CAN ACT.

For the first time in several years a majority of the Senate is organized to do business instead of talking about it. By a vote of 50 to 3 Senate Democrats adopted a plan for forcing emergency measures through the Senate by the caucus procedure. When the extra session opens tomorrow this "greatest deliberative body in the world" may be expected to operate promptly.

Democratic leaders in the Senate had enough of filibustering and intraparty rows during the "lame duck" session. A few wild men monopolized the time and prevented action on urgent measures. The Senate floundered about as helplessly as a ship without a rudder in a storm. The leaders will take no chance on a similar performance in the extra session, when vital measures for relief of the banking situation must be considered. By almost unanimous action they have tied the hands of the radicals and made ready to work with unprecedented efficiency.

The caucus resolution is drastic. Senator Robinson, who becomes majority leader, is authorized to call Democratic senators together at any time for consideration of measures recommended by the President. All Democratic members of the Senate will be bound by a majority vote of the caucus. Senators will be excused from supporting the majority action only if they express to the caucus conscientious objections, or if that action violates campaign pledges they have made. Two-thirds of the Democrats in the Senate are sufficient to constitute a caucus.

Apparently the Senate will be a very different body from that which has held forth at the north end of the Capitol for the last four years. President Roosevelt will have large Democratic majorities to support him in both the House and the Senate, and the wild men will be effectively squelched. In spite of the difficulties of the hour, President Roosevelt has one of the finest opportunities for constructive action that has ever been open to any President.

A FEARLESS VETERAN.

Last year the next Director of the Budget, Representative Lewis W. Douglas, made a speech in Congress on the question of veteran benefits that is one of the unique contributions on this subject. Himself a veteran of the World War with an enviable record oversea, he has been frankly outspoken in opposition to the excessive growth of benefits paid to service men who suffered no injury or disease as a result of their enlistment. It was in May of last year, after detailing the current expenditures of the Veterans' Bureau, that Mr. Douglas said:

> Whereas there are today more than 1,000,000 ex-service men receiving benefits from the United States Government it is estimated that number will exceed 1,400,000 ten years from now. Moreover during the next decade it is estimated that $11,870,000,000 will be paid to veterans. In other words, ten years hence the United States will have paid to veterans of the World War approximately $17,000,000,000. I submit that this is an appalling figure; we must set our minds and our hearts to the task of modifying existing statutes. * * * I say to you that this thing must stop.

As a budget trimmer Mr. Douglas will doubtless be just as fearless a champion of curtailment of unjust expenditures wherever he finds them. In closing his famous speech he did not limit his remarks to unwarranted veteran demands, but said that as long as he was a member of the House he would "oppose every organized minority that attempts to impose on the United States a burden which can not be justified and which the United States can not and should not carry." If this spirit can be translated into action by the next Congress it will go far toward achieving that all-important goal of a balanced budget.

THE POCKET VETO.

Some enthusiasts are urging President Roosevelt to sign the Smith bill for the stabilization of cotton prices. This measure was passed at the eleventh hour by the "lame duck" Congress and was accorded a pocket veto by President Hoover. The suggestion that President Roosevelt attempt to give it validity raises a novel question. The Constitution provides:

> If any bill shall not be returned by the President within ten days (Sundays excepted) after it shall have been presented to him, the same shall be a law, in like manner as if he had signed it, unless the Congress by their adjournment prevent its return, in which case it shall not be a law.

It is argued that, since a new Congress will be in session before the 10 days allotted to the President to sign a bill has expired, the pocket veto does not become effective. If that argument is valid, the bill carrying $950,000,000 for veterans' payments, which Mr. Hoover also refused to sign, is also alive, and will require a veto by President Roosevelt to prevent it from becoming law. If the argument in favor of the Smith bill has any merit, all measures passed by Congress and left unsigned by Mr. Hoover will become laws unless vetoed by the new President.

Why, then, do the advocates of the Smith cotton bill plead for a signature? If they really intend to test this novel view in the courts, they should await expiration of ten days and then claim that the Smith bill is law. The real question at issue would be whether unfinished legislation dies with the Congress that has expired. If it does not, for the reason that another Congress has met within ten days, then bills passed but unsigned will become laws.

It is a well known rule in American legislative practice, however, that all pending legislation dies with the expiration of a Congress. Bills that failed of enactment in the Seventy-second Congress must be reintroduced and reconsidered by the new Congress. The supposition that a measure pocket-vetoed by the President can be revived simply by convening a new Congress within 10 days is far-fetched, indeed.

The cotton interests are arguing that their measure should become law because a new Congress is meeting, and yet they do not propose that the new Congress shall have an opportunity to examine or pass upon it.

PROFESSORS IN POLITICS.

The prominent part that college professors played in the last campaign, particularly the group headed by Dr. Raymond C. Moley, professor of public law at Columbia University, who has been closely associated with the President-elect ever since his nomination, has attracted much attention as a new element to be intimately connected with practical politics. At a meeting of Columbia graduates Dr. Moley spoke frankly of his experience as economic adviser to the incoming President. He believes that politicians and professors are being drawn together into closer relationship in solving governmental problems than ever before. In his new position as Assistant Secretary of State he will doubtless continue close relations with the President and be in a position to advance his own ideas of economic and international questions.

Dr. Moley disclosed that his recent experience outside the confines of academic walls had been an illuminating one. The professor explained that the so-called "brain trust" had worked directly with the Democratic candidate rather than with the campaign committee. However, he said, the professors like the politicians and the politicians like the professors, and he was frank to acknowledge that he had "learned more, not only of practice, but of theory, from Jim Farley and Louis Howe than from many of my books." By engaging in public service Dr. Moley found that the professor "came to sympathize with and appreciate fully the intelligence that the harassed public official exercises when meeting his problem; we have found that wisdom lives even when it does not wear the scholastic gowns of wisdom."

Whether Dr. Moley can maintain his ideal of the position that his profession should occupy is a question. No matter how harmoniously the professors may have worked with the politicians during the campaign, their more recent efforts to inculcate economic and financial wisdom among the solons of Capitol Hill have not been quite so felicitous. Members of Congress often seek advice, but they are very chary of that which is thrust upon them, particularly if it comes second-hand. Their position demands contacts with principals. There may be a place for the academic adviser in the American form of government, but he will find that his forte is not in taking ready-made measures to Congress or telling members what must be done in either national or international affairs.

This emergency demonstrates that the backbone of the country is the ordinary everyday business man, whose rule is "business as usual."

If scrip will buy gas, the American people will continue to run around in joyous and ever-widening circles.

Congressmen who had planned to take long trips on free Government transports are now in a transport of disgust.

Now you realize that the war debts are mere chickenfeed.

NAVAL MANEUVERS, 1933

From the Cincinnati Enquirer.

With Oriental affairs making the first page regularly, the inland American may be pardoned if he wonders sometimes if another world war is incubating. And if he dismisses this as a preposterous idea, with all the nations of the world in coincidence with the formulae of Mr. Stimson, he remembers that all our fleet is in Pacific waters.

Dismissing the idea that we or any other nation are likely to declare war on Japan, what is the possibility that some morning we may wake up to read that the powerful Japanese navy, with aircraft, has attacked our West Coast?

Most of February the Navy worked upon this idea in carrying out its annual battle maneuvers. Could such a raid be successful against our defense? As the problem was laid out, the black fleet, impersonating an enemy, was given the advantage in speed and superiority of aircraft against the defending blue force with a slow but powerful group of battleships, supported by submarines and fewer planes.

It was a matter of strategy on a grand scale, with the Pacific as a gameboard and 1,200 miles of coast line to defend. Early March finds the Navy drawing its conclusions from the opinions of the umpires, but no announcement will be made of the victor. The strategy of both sides will be discussed, and the high command of the Navy will be the wiser.

COTTON STATIONERY.

King Cotton, the commodity on which a large percentage of our people depend for a livelihood, says the Scientific American, has recently shown signs of life in the commodity markets, its price having jumped upward despite large supplies on hand.

A most interesting new use for it is as stationery for letterheads in the form of a sized cotton cloth. This cloth is the product of a Memphis, Tenn., mill which treats the raw material according to a formula perfected in that city.

The result is a "starched" sheet of cloth having sufficient "body" to take pen and ink writing, typewriting, steel die embossing, lithographing and type printing equally well.

The price of this cotton cloth stationery is, of course, somewhat higher than that of average letterhead and bond paper, but it is more distinctive and far less perishable.

The Spirit That Won Before.

POST HASTE

One can scarcely credit this sudden credit that makes one feel a credit to the community.

The cane rush that congressional freshmen have been rehearsing will be suppressed by faculty orders and a large attendance of old grads.

Senator Robinson's radio address split the time fairly between apologies for the old Congress and advance alibis for the next one's abdication of authority.

We are going to have some emergency money, but it won't be of the nonde-scrip variety some have advocated.

Mrs. Wilson and Miss Perkins has decided the question herself; she is to be addressed as Madam Secretary.

Sinclair Lewis says there are twenty things that might precipitate a European war within two years. His score is about right, but his timing is slow.

New York City is not afraid of scrip. Its new issue will have a 400 per cent backing. About $100,000,000 of the same kind was redeemed at par in 1907 and $69,000,000 in 1893.

It is a fitting testimonial to good old Tony Cermak that it takes three men to fill his place in running Chicago.

A horde of folks can now get money from their safe deposit boxes if they take a chance on being discovered as hoarders.

Since both an election and a military usurper combined to put Venizelos on the spot in Greece it may be several days this time before he is recalled to the premiership.

If Japan chooses to continue biting off pieces of China she will attain a state where she chews but can't swallow.

The prize costume picture of the inaugural is one of Batter-up Rainey simultaneously sporting a plug hat and a pipe.

After a couple of years' growth of gray hair over fickle European currencies there is a bit of unholy satisfaction in seeing the folks over there so worried over the dollar that we know is O. K.

Japan may be short on world psychology, all same another erstwhile belligerent, but inside inflammation doubtless tells her Moscow isn't going to send that army west from Moscow.

The old war horse the President rode into the banking breach was a lucky find, and how fortunate it hadn't been mechanized.

You're mistaken; First Assistant Postmaster General O'Mahoney comes from Wyoming. PAUL HUDSON.

ILLUMINATED HIGHWAYS.

Headlights are superfluous on roads lighted by the new highway lamps developed by Prof. Gilles Holst in Holland. Neon gas and sodium vapor are used to produce this effective illumination. The light, a pleasant yellow-orange color, is almost monochromatic, which tends to bring out marked contrasts, making a remarkably clear outline of objects on the road. The first road equipped with the new lamps was the highway between Maastrich and Nijmegen, Holland, where, it was possible to drive 60 miles an hour at night, with perfect visibility.

The lamps are placed 33 feet apart and 26 feet above the highway. Special reflectors keep the rays from hitting the eye of the motorist, though there is little glare at any time and the eye is attracted to the road rather than to the lights. Before being used on a public highway the lamps were given a year's test in the grounds of the manufacturer's laboratory, and finding they met the necessary requirements, they were put into public use.

Better Herbs With Your Own Crowd Than a Stalled Ox With the High-Hats.

By ROBERT QUILLEN

THE pursuit of happiness, which the fathers regarded as an inalienable right, usually is wasted effort. You can't achieve happiness by force of will, as you might achieve success, and the determination to have it at any cost invariably develops a spirit of selfishness that makes the quest hopeless.

But if it is impossible to win happiness by conscious effort, you can at least avoid many of the things that cause unhappiness.

One of these, since our happiness is at the mercy of our associates, is incompatibility.

People smile in derision when incompatibility is given as a reason for divorce, but it would be difficult to find a better or more urgent one. If two people can't "get along" together, their one hope of happiness lies in separation.

To be happy, we must associate with people of our own class—not our "social equals," but those who share our tastes and interests.

If a man's one absorbing interest is books and a woman' one source of pleasure is bridge, on what foundation will they base a comradeship to survive the intimacy of marriage?

If one woman in a social group makes a hobby and passion of flowers, another of woolly dogs and another of social service, what mutual interest can they find as material for conversation.

Of course people of widely divergent interests can be friends, but there is no happiness for intimate associates who have little or nothing in common.

That explains the unhappiness of those who quit the class into which they were born and look for friends among the rich. And it explains the "happy though poor" state of many who had their day of lonely grandeur in boom times and now are back in the familiar and beloved environment of their earlier poverty.

The people we enjoy are those who speak our language, worship our gods, share our ideals, envy whom we envy and snub whom we snub.

To marry out of your class or climb out of it is to invite unhappiness. You can't be one with people who say a thing is incomparably exquisite if you say it's lousy.

(Copyright, 1933.)

POLITICAL COMMENT

Conservative Trend.
Boston Transcript.

Added evidence of a trend toward conservatism in the Roosevelt administration is seen in the selection of Representative Lewis William Douglas, of Arizona, to be Director of the Budget. This is not a Cabinet position but, in its relation to Congress and legislation, is actually more important. A Cabinet officer is concerned only with his own department, and he is more likely to meet Congress as a suppliant than as a dictator. The money he may spend, in fact, is more or less dependent on the decision of the Director of the Budget; and as events are shaping themselves in Washington, it will lie largely with Mr. Douglas, who is working with Swager Sherley, a sterling man, and Daniel C. Roper, prospective Secretary of Commerce, to say what department activities shall be continued and what abandoned.

A Sorry Showing.
Los Angeles Times.

The admissions before the Senate stock-market investigation that the National City Company, in selling Peruvian bonds to investors in this country, was less than frank in giving prospective investors the full information in its possession as to conditions in that country, make a sorry showing for a fiduciary institution. Agents of the company in Peru, it appears to be established, reported very unfavorably on political conditions, but the company ignored the warnings and withheld this vital information from its prospectuses issued to persuade investors to buy the bonds.

There'll Be a Hot Time.
St. Louis Globe-Democrat.

There were no public fireworks and bonfires when bone dry was adopted, but fancy rather foresees something of the kind when it is repealed.

Ratification Links.
Indianapolis Star.

The repeal sweepstakes team must win 36 holes over a course that is strewn with difficult water hazards.

Backed by the People.
Louisville Courier-Journal.

Should it become necessary for President Roosevelt to carry out his pledge to seek authority to do what Congress should do if Congress fails to do it, he will be backed warmly by the American people. This has been made manifest by their approving reception of that pledge and the general comment of the press.

As the Republican Knoxville, Tenn., Journal says, "The unbeaten spirit of America rallies to the courage and confidence of the new President's inaugural address. By the very oath he has taken, it is his to assume unhesitatingly the leadership of the great army of people dedicated to a disciplined attack upon their common problem."

Roosevelt's Address.
Topeka Capital.

The brief inaugural address of President Roosevelt is marked by its note of self-confidence.

The most significant statement in the address is the assurance to the country that "I am prepared under my constitutional duty to recommend the measures that a stricken Nation in the midst of a stricken world may require."

Somewhat Belated.
Macon Telegraph.

Mr. Hoover's observation that we are in the presence of an incipient outbreak to economic war in the world leads one to wonder if he has looked up the little word "incipient" lately.

Swift Kick.
Boston Transcript.

Alfred E. Smith tells senators that a shot in the arm will not cure the depression, but a swift kick where it would do the most good might hasten progress in the right direction.

Bull in China Shop.
Detroit Free Press.

While engaged in cracking up China, the government of Japan should take care to see that a sharp piece does not fly into its eye.

LETTERS TO THE EDITOR

Young Man Protests Against Defeat of Training Camp Plan to Take Care of Idle Men.

To the Editor of The Post—Sir: I am a young fellow, one of thousands, who is out of work, with no prospects of it now, and unwilling to hang around a burden and handicap to friends who are themselves hard pressed. I had heard of Senator Couzens' measure propdsing to give us a chance in training camps at Army posts, and felt sure that Congress would indorse such a sensible plan.

But today I learn that our congressional representatives have flatly turned it down—in the name of economy, I suppose! And so they leave us to hoof it around while they take care of bankers, railways, veterans and such like. I wonder how Congress plans to retain the loyalty of its young fellows, who are here and in want through no fault of their own, but, as it seems to us, on account of the rather brainless, money-mad older folks who have been running things, and now are yelling ruin.

To get into bread lines is humiliating; to turn panhandler or hobo is still more outrageous to our feelings; to have to play parasite unwillingly in a country of 3,000,000 square miles of the best land on earth, and with plenty of money, as compared with other nations, is a disgrace to a nation calling itself Christian and boasting of its wonderful resources and educational training. Believe me, sir, such congressional callousness toward young Americans isn't going to raise our admiration of our Government.

I didn't suppose that the camp plan would be a real solution, but it would have shown some practical sympathy toward and appreciation of a class which as a whole is just as eager to serve as it wishes to be served. And what irritates us most is to read how this same Congress that refuses this little aid to us keeps on pouring millions and millions into other schemes and on behalf of other classes, many of whom are in trouble just because of their own shortsightedness. We are thinking today; tomorrow we'll be voting!

Coronado, Calif. JACK WARD.

How Will Liquor Be Sold After Repeal? End of Booze Racket Foreseen.

To the Editor of The Post—Sir: The question of repeal is now up to the States. We shall see if they have enough nerve to back up their cry for repeal.

If they do vote wet, however, there will be another question to settle. Will we have saloons as in the pre-war days or shall liquor be sold at the grocery store? Many think it will be sold at the store.

Some argue that there will be no place to drink without bothering those not interested. Men should have a place to go and not be embarrassed by the opposite sex. Women and others come back with ideas that some women drink as much as men. Where will they drink if we have our old-fashioned saloons again? Mothers and wives say that they do not care to have their sons and husbands hanging around saloons to learn some new form of devilment. These are just a few points for both sides.

If we go down to the facts, however, we should not stop at these petty arguments. We should think of the good repeal can do if we use it right. Many thousands of men will be put to work, booze racketeering will have to stop, those who drink will be able to do so without wondering if their eyesight will go, and last but not least, we will have fewer gang killings. HARRY WILSON.

Hurst, Ill.

Hopes President Will Work for Return of Regular Wages.

To the Editor of The Post—Sir: The late President Harding persuaded the steel industry to inaugurate the 8-hour day.

Perhaps President Roosevelt could persuade industrial leaders to restore predepression wages. Industrial leaders are inclined to listen to sound advice of the President, even though he has no machinery to force his views on them.

Let's get high wages back so that we can all sing: "Happy Days Are Here Again." W. E. KING.

Detroit, Mich.

JUST FOLKS

By EDGAR A. GUEST.

THE NEED OF THE DAY.

I'm not one to spout and preach but
there's none so poor of purse
But can look about a little and discover some one worse.
And I've come to the conclusion that
we all must bear in mind
Wheresoever we may journey there's a
need of being kind.

In these days of stress and trial
there is no one fancy-free
Who can turn his back on trouble
and pretend he doesn't see.
Want is everywhere about us, just
ahead or just behind
And it's everybody's duty to remember to be kind.

In the lavish days of plenty we could
chuckle at the whim
Of the miser hard and selfish and
just make a joke of him,
But today it isn't funny in the face
of want and pain
To see misers hoarding dollars they
are fortunate to gain.

Help the one who's nearest to you;
serve the need that's close at hand
Share with those within your circle;
then if possible expand,
Do as much as you are able to relieve
the woe you find.
These are days when God expects us
to be thoughtful and be kind.

(Copyright, 1933.)

ED WYNN TO DIRECT NEW RADIO CIRCUIT

Station WOL to Distribute Local Programs of Amalgamated.

Program distributed by the Amalgamated Broadcasting Co., a new chain in which Ed Wynn is interested, may be available to local audiences through station WOL. The new chain, which will operate in New York, Philadelphia, Wilmington, Del., Baltimore, and Washington, is expected to start operation March 15 or shortly thereafter. It is said to be financed by the Kunsky-Trundle Co., of Detroit.

Ed Wynn plans to select the talent and may appear on the air after his contract with NBC expires.

WOL does not intend to become a member of the chain, according to LeRoy D. Mark, but will join it on a time-selling basis. Local-sponsored programs will have preference over material from the chain. Western Union lines have been installed and WOL expects to be ready when the chain starts operation.

Public Lenten Service At Epiphany Episcopal

Public Lenten services will be held at the Epiphany Episcopal Church, 1317 G street, from 1:30 to 5:30 p. m. today, under the auspices of the Washington Federation of Churches.

Clergymen participating will include the Rev. C. T. Warner, of St. Alban's; the Rev. F. F. Tolsopple, Washington City Church; the Rev. Bernard Braskamp, Gunston-Temple Presbyterian; the Rev. Charles Enders, Concordia Evangelical; the Rev. C. B. Austin, West Washington Baptist; the Rev. W. F. Atkinson, Lincoln Road Methodist; the Rev. J. C. Palmer, Washington Heights Presbyterian, and the Rev. Elmore Turner, Takoma Park Disciples Church. Each will preach for half an hour. The Rev. ZeBarney T. Phillips will preside.

Renovize Campaign Off Until Situation Clears

The council of the renovize Washington campaign decided to postpone its campaign meeting yesterday until 12 noon next Tuesday.

By that time, it is hoped, bankers who are members of the committee will be in a position to devote their attention to the drive. Arthur B. Heaton, general chairman, said that a dilapidated house, 60 years old, has been made available for renovize demonstration purposes on the lot in front of the Department of Commerce Building. It will be moved to this location when the campaign begins.

Dr. Phillips Will Preach On Program for Lent

At the special Lenten service tonight at 8 p. m. at St. Andrew's Episcopal Church, V street and New Hampshire avenue northwest, the Rev. Z. B. Phillips, rector of Epiphany Parish, will preach.

There will be a children's Lenten service at St. Andrew's on Friday at 4:30 p. m., conducted by the rector, the Rev. A. J. Wilder.

Customs Appeals Office Hours Set

Lawyers May File Papers With Captain of the Guard.

An amendment to the rules of the United States Court of Customs Appeals effective today reads as follows:

"The office of (said) clerk shall be open for the transaction of business on every day except Sundays and legal holidays from 9 o'clock a. m. until 4:30 o'clock p. m., except on Saturdays when it shall be open from 9 o'clock a. m. until 1 o'clock p. m."

Arrangements have been made whereby attorneys desiring to file papers when the office of the clerk is closed may deliver the papers to the office of the Captain of the Guard at the main entrance of the Internal Revenue Building. They will be filed by the clerk as of the date of their receipt by the Captain of the Guard.

Playing of Bands Swanson Problem

Protests Received Against Ban of Adams From Radio Programs.

Radio broadcasting by the Navy and Marine Bands will be one of the first problems to be met by the new Secretary of the Navy. Their playing over the air was stopped a few days ago by an order of Secretary of the Navy Adams.

Many protests have been lodged against the order and they will be brought to the attention of Secretary Swanson, who alone has the power to remand the order.

The ban was made after complaints that their playing over the networks tended to aggravate unemployment among musicians and was an improper use of Government personnel.

Lieut. Monahan Sent to China.

Orders transferring First Lieut. James S. Monahan, aid to the commandant of the Marine Corps, Maj. Gen. Ben H. Butler, from local marine headquarters to China were issued yesterday.

Interesting Items in Washington Society Circles

Mrs. Roosevelt Attends New York Symphony Concert.

MRS. ROOSEVELT AND A small party attended the farewell concert of the New York Philharmonic Symphony Orchestra at Constitution Hall yesterday.

The Ambassador of Italy, Signor Augusto Rosso, entertained at dinner last evening in honor of Signor and Signora Toscanini.

The Secretary of Labor, Miss Frances Perkins, was the guest of honor at the twentieth anniversary ball of the Department of Labor last evening at the Mayflower. The ball commemorates the founding of the department 20 years ago.

The Ambassador of Japan and Mme. Debuchi entertained at dinner last night at the embassy in honor of the German Ambassador and Frau von Prittwitz und Gaffron.

Guests included the Ambassador of Peru, Senator and Mrs. William H. King, of Utah; Senator and Mrs. Warren R. Austin, of Vermont; the Minister of Finland, Mr. L. Astrom, the Minister of Greece and Mme. Charalambos Simopoulos, the Minister of Venezuela and Mme. Don Pedro Manual Arcaya, Admiral Mark L. Bristol, Mrs. George Barnett, Mrs. John Allan Dougherty, the Counselor of the Cuban Embassy and Senora Don Jose T de Baron, Dr. L. S. Rowe and Mr. and Mrs. Walter R. Tuckerman.

Senator Harry Flood Byrd, of Virginia, and Senator Nathan Bachman, of Tennessee, are residing at the Willard Hotel.

The Assistant Secretary of State and Mrs. Wilbur J. Carr have as their house guest Miss Juliet Heyl, of Philadelphia.

Mr. and Mrs. S. Parker Gilbert, who were the house guests of the Ambassador of Spain and Senora de Cardenas for the inauguration, have returned to New York.

Miss Doris Goss will leave Washington today for New York for an extended stay.

Mrs. Harrison Brand, jr., has gone to Miami Beach, Fla., where she will be for about a month.

Mr. and Mrs. Henry B. Spencer and Mrs. W. B. Thorn, of Washington, have arrived at the Gasparilla Inn, Boca Grande, Fla.

Mrs. George Hillyer, jr., of Atlanta, Ga., is passing some time at the Carlton.

Mrs. Wood Entertains At Afternoon Tea.

Mrs. William Wood entertained at tea yesterday in honor of Mrs. Rutland Beard and her house guest, Mrs. Laurin Askew.

Mr. George L. Williams entertained at dinner in his apartment on Twentieth street Monday evening in honor of the Governor of Alabama and Mrs. Miller. Mrs. John B. Kendrick, wife of Senator Kendrick, was hostess for Mr. Williams.

Mrs. A. Kaufman entertained at luncheon yesterday at the Carlton.

Mrs. Wilkinson Bunker entertained at dinner last evening in honor of her house guest, Mrs. Morton Hutchinson, jr., of Toronto, Canada.

Lieut. E. N. Chase, U. S. A., Weds in Brooklyn, March 25.

The marriage of Miss Helen Virginia Walling, daughter of Mr. and Mrs. T. S. Walling, of Brooklyn, to Lieut. Edgar Northrop Chase, U. S. A., son of Mr. and Mrs. D. C. Chase, of this city, will take place on the afternoon of March 25 at the Flatlands Dutch Reformed Church in Brooklyn, and will be followed by a reception for the bridal party and the immediate families. Miss Olive Chase, sister of Lieut. Chase, will be maid of honor. Lieut. Chase and his bride will make their home at Fort Monroe, Va.

Mrs. Charles Drayton has issued invitations for a tea on Friday to meet Mrs. Sidney R. Prince, jr.

Mr. and Mrs. Sherman Ford are at Ormond Beach, Fla.

Miss Josephine Stewart Moulden Wed to Thaddeus Haynes.

Dr. and Mrs. W. R. Moulden, of 3401 Lowell street northwest, Cleveland Park, announce the marriage of their daughter, Josephine Stewart, to Mr. Thaddeus Haynes, son of Mr. and Mrs. Roland Haynes, of 104 Leland street, Chevy Chase, Md., at Ellicott City, Md., on March 4.

Mr. and Mrs. Haynes will reside for the remainder of the winter at the home of the bride's parents. An extended honeymoon is planned in the spring.

Mrs. William M. Mills has as her guest Miss Sophie L. Laurens, of Providence, R. I.

Dr. and Mrs. B. H. Tatum, of Clifton Forge, Va., are at the Dodge Hotel.

Mr. and Mrs. A. Wolford Wright announce the marriage of their daughter, Miss Eleanor Ballard Wright, to Mr. Leo Vernon Finn. The wedding took place Friday, March 3, at Alexandria, Va.

The bride was dressed in a light blue wool crepe ensemble trimmed in gray fox fur, gray coat, also trimmed in fox fur, with matching accessories. She carried a bouquet of Talisman roses.

After the ceremony the wedding party went to Baltimore, where the bride's parents entertained friends of the couple at a luncheon at the Lord Baltimore Hotel. Mr. and Mrs. Finn then left for an extended trip North.

Mr. Frank H. Simonds will be the speaker at the tea to be given this afternoon by the English Speaking Union at the club rooms from 4:30 to 6 o'clock. The hostesses will be Mrs. George B. McClellan, Mrs. Charles J. Rhoades, Miss Sarah Lee and Miss Virginia Hunt.

Symphony Chairmen Are Givtn Luncheon.

Mrs. Edwin B. Parker, vice chairman of the women's committee of the National Symphony Orchestra Association, gave a luncheon yesterday at her residence, 2001 Twenty-fourth street, for the heads of the various subcommittees of the organization, who were invited to meet Dr. Hans Kindler.

Nearly 30 members sat down to a table decorated with spring flowers. Among those present were Mrs. James C. Crawford, Mrs. R. H. Dunlap, Mrs. Franklin Ellis, Mrs. James Curtis, Miss Persis Myers, Mme. Pelian Garzia, Mrs. Emory Scott Land, Miss Mary L. McQuade, Miss N. McMullen, Mrs. John M. Enochs, Mrs. M. Hilton, Miss Anita Phipps, Mrs. Gertrude Lyons, Mrs. Royal T. McKenna, Mrs. Minna Adams, Mrs. Barton K. Yount, Miss Alice Graeme, Miss Lucy Brickenstein, Mrs. Harry Lewis, Mrs. Frederick Ward, Mrs. Walter Tuckerman, Miss Helen Howison, Miss Esther Behrend, Dr. Hans Kindler and Mr. C. C. Cappel.

Mr. John Franklin Carter, jr., will speak at the review of his book, "Death in the Senate," which Mrs. Kendrick Phillips will give Friday morning in the Carlton Hotel.

Mrs. Sol Bloom will give a luncheon for Mr. and Mrs. Carter in her Wyoming avenue home immediately following the review.

Gen. and Mrs. George Scriven have asked a group interested in psychology and St. Gertrude's School of Arts and Crafts to meet Dom Moore after his lecture at the Carlton Thursday at luncheon.

The Idahoans in the National Capital are concluding the festivities of the inaugural week with a reception and buffet supper to be held Friday night in the Shoreham Hotel honoring the governor of the Gem State, Mr. C. Ben Ross, Senator William E. Borah and Mrs. Borah; the newly elected members of Congress, including United States Senator James P. Pope, former Mayor of Boise, and Mrs. Pope; Rrpresentative Thomas C. Coffin, former Mayor of Pocatello, and Mrs. Coffin, and Representative Crompton I. White and Mrs. White and the retiring delegation in Congress from Idaho, including former United States Senator John Thomas and Mrs. Thomas, former Representative Burton L. French and Mrs. French and former Representative Addison T. Smith and Mrs. Smith.

The affair is under the direction of Matthias P. Monson, vice president of the society, and Andrew Markhus, chairman of the executive committee. Dancing and supper will feature the evening, which will also include a few very brief remarks and musical numbers from the Idaho State Society Quartet.

Member of Younger Set

Harris & Ewing.

MISS MARY JACOBS, debutante daughter of Capt. and Mrs. Walter Jacobs, who is a popular member of the younger set of Washington.

Wesleyan University Club Dinner Tomorrow.

President James L. McConaughy, of Wesleyan University, and Prof. A. J. Oberlander, former all-American football player and now professor of physical education at Wesleyan, will be the principal speakers at a dinner of the Wesleyan University Alumni Association to be given at the University Club tomorrow evening.

Prominent alumni who are expected to attend include Mr. Frederick M. Davenport, Mr. Clarence E. Hancock, Mr. Charles W. Stiles, Mr. George R. Dye, secretary to Senator Barbour. Arrangements for the dinner at the University Club are being made through the president of the club, Mr. Lawrence E. Williams, and the secretary, Mr. Albert E. Stephan.

Among the books to be reviewed by Mrs. Everett B. Hickerson for the benefit of the radio fund of the District of Columbia Federation of Women's Clubs at the first of the series of Lenten reviews, to be held each Wednesday afternoon, beginning March 8, will be "Pageant," a striking novel of the colonization of Tasmania, by Miss G. B. Lancaster. In addition some of the earliest of the world's literature will be described. The talks will begin at 2:30 p. m. and are to be held in the home of Mrs. Harvey W. Wiley, the president of the federation. Mrs. Wiley's address is 2345 Ashmead place. These talks are open to the women of Washington.

Mr. William T. Partridge, consulting architect for the United States on public buildings and parks, will speak on the "Architectural Plans for the Beautification of Washington" before the members of the Interpretative Art Center at Quest House tomorrow evening at 8 o'clock. Mrs. Blanche K. Povelson, assisted by Mrs. John David Walsh, Mrs. Helen McCoy, Mrs. Malcolm Beattie and Mrs. Walter Morse, will be hostesses.

A program of Scandinavian music will be presented under the auspices of the Swedish Society of Washington this evening in the auditorium of the Interior Department. Scandinavian folk songs and classical music—vocal and instrumental—will be presented by talented artists. The program has been arranged in association with members of the Norwegian and Danish Societies.

Among the invited guests are the Minister of Sweden, the Minister of Norway, the Minister of Denmark, Senator and Mrs. Henrik Shipstead, Representative B. M. Jacobson, of Iowa, Representative Pehr G. Holmes, of Massachusetts; Representative Monrad C. Wallgren, of Washington; Representative J. Hardin Peterson, of Florida; Senator Peter Norbeck, Representative Harold Knutson, Representative Theodore Christianson, Representative Ernest Lundeen, Representative Einar Holdale, Representative Paul J. Kvale and Representative Magnus Johnson.

Mr. Clifford Munson and Miss Margaret Post are among the passengers sailing today for Europe on the City of Havre from Baltimore.

SO THIS IS RENO

Letters of a Capital Society Divorcee to Her Mother

Dearest Mother: I have been having some conversations with these girls who have children and who are getting divorces to marry the "nexts" who are waiting for them. Clare, for example, and Tish Benson, who left two weeks ago, and a number of others. I find they have all thought it out very carefully and do not feel they are sacrificing their children. This is the gist of what they say: That today the world lives more and more in apartments (which is certainly true in New York, where most of them come from). And that it is not possible, especially in fairly small quarters, to conceal parents unhappiness from the children. And that the children become nervous and sorrow over it, hearing quarrels and sensing hatred or even irritation in the hair. And that it is better for them to split their time between parents, at least one of whom is happily remarried, than to grow up in a disagreeable atmosphere. Then they say that they feel their children a great deal, but not their whole lives, but even if they did it would still be better for the children to separate. These girls pooh-pooh the attitude of a Frenchman who once said to me, speaking of marriage, "We prepare for three weeks, love for three years, and endure for 30 years, going our own ways, perhaps, during that time, but keeping the home together for the sake of the children." They say no, it is so much more honest to divorce and marry the man you love—and that it is immoral and degrading to keep on living with a man who has become repulsive to you.

When I asked them what made them think the second love would last any more than the first one had, they say at the time of their first marriage they were too young to know what it was all about—that they didn't know anything about men really, or know themselves enough to know what they wanted. But that by now they had suffered and profited by their mistakes, and that while they realized that passionate love would not last forever with any man or woman, still it would be worth while if it lasted, say, five or ten years (they are not as young as they once were, they said. The average age is about 30), and that after that they would be perfectly contented with the next stages that such love developed into. What can you say to that? The surprise to me is that they think it out so deeply. And, remember, most of them have been in love with their "nexts" for several years before it comes to divorce. Tish had loved hers for six years. Now you know what the Reno girls think, even if you don't agree. Best love,

ELIZABETH.

(To Be Continued.)

New Asparagus Cooker

"Wear-Ever" Aluminum

$2.25

Heads up, the tender tips are gently cooked unbroken, while in the bottom the stalks are boiled vigorously until tender. This boiler steamer is used successfully for other vegetables such as cauliflower, broccoli, brussels sprouts and spinach.

DULIN & MARTIN
Connecticut Ave. and L
Housewares, Gifts, Table and Home Furnishings Since 1847

USE YOUR CHARGE ACCOUNT AT THE Mayflower

During the present business emergency all of our patrons are assured of the institution's traditional hospitality and unrivaled service in

- THE PRESIDENTIAL DINING ROOM
- THE MAYFLOWER COFFEE SHOPPE
- THE MAYFLOWER NEWSSTAND
  Smoking Supplies, Magazines, Newspapers, Books
- THE MAYFLOWER FLORIST

We will do everything in our power to keep business on an even keel

Want a Quick, Dainty Lunch? Come to P'TIERRE
CONN. AVE. AT QUE ST. — A LA CARTE TABLE D'HOTE $1.00 - $1.50

50c Hors d'Oeuvre Lunch Includes Hot Rolls and Coffee

The Parrot
"Speaks for Itself"
In accordance with the spirit of the NEW DEAL we are reducing our prices for dinner daily and Sunday.
75c, 85c and $1.00
Tenderloin Steak Dinner, $1.00.
Luncheon, 50c, 75c, $1.00.
Daily From 12 Noon Until 8 P. M.
20TH AND R STS. N.W.
AT CONN. AVE.
Phone North 8018.

Try The Pyle Process

A cleaner, longer lasting job—Our patrons say that of our service.

Insured Rug Cleansing

Call Mr. Pyle

Sanitary Carpet & Rug Cleaning Co,. Inc.

Nat. 3257, 3291, 2036

106 Indiana Ave. N.W.

Members Rug Cleaners Institute of America

POST WANT-ADS PAY

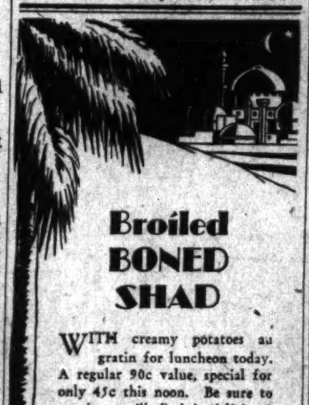

Broiled BONED SHAD

WITH creamy potatoes au gratin for luncheon today. A regular 90c value, special for only 45c this noon. Be sure to try it—you'll find it delicious!

Call Martin at Di. 4561 for reservations

MADRILLON
Peter Borras Host.
The Washington Bldg., 15th and N. Y. Ave.

WOODWARD & LOTHROP
10TH 11TH F AND G STREETS — PHONE DISTRICT 5300

Demonstrations and Health Talks About

REDUCING AND BODY BUILDING

Here Today and Thursday

Whether you want to reduce your weight or increase it . . . the special representative's demonstrations and talks will be of inestimable value to you. He will be in our Sporting Goods Section today and tomorrow, and will answer any questions on weight-reducing and body-building by proper exercise that you may wish to ask him.

Complete Showing of HEDCO • Rowing Machines, $2.95 to $37.50

The great value of the rowing machine, with various exercises for weight-reducing and body-building, is now universally acknowledged. Even if your health is excellent, you will receive great benefit from the rowing machine exercises.

Sporting Goods Fourth Floor.

WOODWARD & LOTHROP
10TH 11TH F AND G STREETS — PHONE DISTRICT 5300

A Pair of Sandals in the Hand is Worth Two at Home—

Rubberella

$5

A bright idea for rainy weather—"Rubberella" is a clever umbrella that adequately protects you when it rains—for it carries, in its smart leather handle, tissue-rubber toe sandals that fit all sizes. Other styles of umbrellas have lizard, pin seal and Calcutta covered handles—with plain, bordered and all-over patterns pure-dye silks. Black, brown, navy, green, and black and white—to $10.

Rubber Refills, 85c

UMBRELLAS, AISLE 24, FIRST FLOOR

WOODWARD & LOTHROP
10TH 11TH F AND G STREETS — PHONE DISTRICT 5300

You Can Use Your Charge Account

—in the present banking emergency, on the same basis as in normal times.

$85

So Many Spring Brides Like This Diamond Circlet

Many of this season's brides are choosing to wear their diamond wedding ring alone—and when it is of such beauty as this one—it is very lovely. It is very simple, of platinum—set with approximately thirty-five diamonds, according to the finger size. And—if you prefer—

Solitaire Engagement Rings.....$90 to $1,925
Plain Wedding Rings.....$8 to $40
Diamond Wedding Rings.....$65 to $450

FINE JEWELRY, FIRST FLOOR.

TRADE MARK REGISTERED

IMPORTERS SALE OF A MAGNIFICENT COLLECTION OF High-Grade Oriental Rugs

In All Sizes

At Public Auction

Within Our Galleries, 715 13th Street

Today, Thursday and Friday, 8th, 9th and 10th, 1933

AT 2 P. M. EACH DAY

WITH

2 SPECIAL EVENING SESSIONS—THURSDAY, MARCH 9TH, AT 8 P. M. EACH EVENING

On Exhibition Up to Hour of Sale Each Day

The collection embraces a very fine Kerman 24.6x11.6, a rare Ardabil Silk 14.8x10.3, Kermanshah 20.6x9.10, Tabriz 17x10.6, rare Zhil Sultan, many room size Sarooks and Chinese, large quantity of scatter sizes, such as Sarooks, Kermans, Keshans, Bijars, Hamadans, Bokharas, Beloochistans, Kazaks, Tabriz, Lilihans, Serabends, etc.

C. G. Sloan & Co., Inc., Auct.

Daily Cross-Word Puzzle

ACROSS.

1 Serpents
6 Obstruct
8 Bright and favorable
12 Stronghold
13 Anglo-Saxon money of account
14 Open court
15 Medicinal plant
16 Relatives
18 Chart again
20 Sodium chloride
21 Small statue
23 Paraguay tea
27 Adult boy
29 Goes quickly
31 Tall grass stem
32 Anoints
34 Went by
36 Musical sound
37 Afternoon functions
39 Pronoun
40 Come in
42 Test
44 Desire
46 Operatic solos
49 One of the oceans
54 Prophet
55 City in Oklahoma
56 To an inner point
57 Part of the body
58 Nevertheless
59 Pack
53 Part with for money

DOWN.

1 At or from a distance
2 Only
3 Conspicuous
4 Water vapor
5 American editor
6 Ascended
7 Genus of the frog
8 Beams
9 Mountain: comb. form
10 Self: Scotch
11 Bovine animal
17 Crafty
19 Peel
22 Sudden blast of wind
24 Elastic
25 Vegetable
26 Totals
27 Companion
28 Presently
30 Box
33 Toward shelter
35 Continent
38 Binary compound of ethyl
41 Japanese measure
43 Unaccented part of a metrical foot
45 Remain
47 Singing voice
48 Having little speed
49 Kind of tree
50 Golf mound
51 Pasture
52 Domestic animal

YESTERDAY'S ANSWER.

A	M	A	S		S	H	E		D	A	M	S
L	A	S	T		H	A	L		E	V	O	E
E	R	I	A		A	T	E		C	I	T	E
C	L	A	M	O	R		M	A	I	D	E	N
			P	R	E	T	E	N	D			
B	U	G	S			E	N	T	E	R	E	D
A	S	A		F	O	R	T	E		E	R	E
R	E	S	U	L	T	S			S	P	A	N
		N	O	T	E	L	E	T				
V	I	R	A	G	O		E	N	R	A	G	E
A	R	A	B		M	A	P		I	R	A	N
T	O	L	L		A	G	E		P	E	N	D
S	N	E	E		N	O	R		S	A	G	S

(Copyright, 1933.)

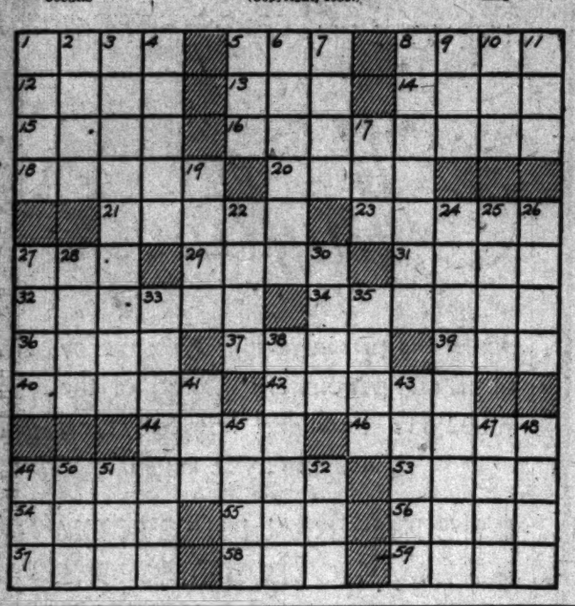

Radio Dial Flashes

By ROBERT D. HEINL

THOSE who journey to the Fox Theater this week to see "Amos 'n' Andy" get a good idea of what the famous comedians are like when they broadcast. It is, in fact, as near as any one ever gets to witnessing their actual radio performances.

Their rule not to allow any one in the studios when they are on the air is rigidly adhered to. The only person we ever heard of who saw an "Amos 'n' Andy" broadcast was a man in Pittsburgh who hid himself in the studio hours before the broadcast began and who, to avoid detection, remained there an hour or so after they had left. "Amos 'n' Andy" were unaware of his presence.

We know of a half-dozen persons who in one way or another tried to talk themselves into being allowed to attend an "Amos 'n' Andy" broadcast, but to date haven't known of one who succeeded.

"Amos 'n' Andy" are most particular about each and every broadcast. Amos once told this writer that they make it an invariable rule to arrive at the studio at least half an hour ahead of time.

"We do this," he explained, "so that we will have plenty of time to get into the mood of the episode which we are enacting."

This tied in pretty well with something Andy said several years ago. He was asked how he accounted for the unprecedented success and continued popularity of their presentation: "I don't know," he replied, "unless it is that we take our work seriously."

THE first appearance of "Amos 'n' Andy" on a local stage is at Loew's Fox, but what was probably their first performance in Washington was given one Sunday morning several years ago at Walter Reed Hospital. Amos went out there to see an old Virginia friend who had been wounded in France.

Miss Margaret H. Lower, field director of the Red Cross, who has dedicated her life to the happiness of the Walter Reed boys, sent a message to "Amos 'n' Andy," through Roxy, asking if they would come out for a performance. The comedians obliged gladly, the patients of the entire hospital were assembled, and "Amos 'n' Andy" surprised the audience with their versatility.

They performed a half dozen skits, each and every one of which might have been elaborated into a vaudeville act. They can do many things in addition to the "Amos 'n' Andy" characters with which the public associates them. Both are musical and Amos has a singing voice with which he would get by on any vaudeville circuit.

Miss Antonia Brico, one of the three best-known feminine orchestra conductors in America today, will direct the symphony concert over WRC at 9 o'clock. Miss Brico studied conducting abroad under Dr. Karl Muck and Wilhelm Furtwaengler. Three years ago she received the baton of the Berlin Symphony Orchestra. Her first appearance in America was at the Hollywood Bowl.

Tonight's program will include Beethoven's "Coriolanus" overture; Rimsky-Korsakoff's "Scheherezade" and two nocturnes, "Nuages" and "Fetes," by Debussy.

Antonia Brico shares with Ethel Leginska and Emma Steiner the distinction of being an orchestra conductor of first order.

The Charis Musical Review, with Gladys Baxter, Edward Nell and Vincent Sorey's Orchestra, is coming to WRC's audience for the first time at 4:45 o'clock this afternoon.

Singin' Sam will reply to many requests by performing a well-known minstrel number a la Bert Williams when he includes "If He Comes In, I'm Going Out" in his program tonight (WJSV, 8:15 o'clock). "Lazy Moon," "Next to the Last Kiss" and "Mother" will also be among his offerings.

EASTER services from the ancient Beuron Monastery in the lower Danube Valley will head the special programs which will be carried over a national network on Easter Sunday, April 16.

The monastery was founded in the year 999 by Augustinian monks, was later destroyed in the course of different wars in the Middle Ages, and then rebuilt in the middle of the last century by the Benedictine order.

Bing Crosby, who got his name as an Injun scout in his Tacoma backyard, will introduce a new song, entitled, "Shuffle Off to Buffalo," as a feature of his program with Norman Brokenshire (WJSV, 9 p. m.). Bing will also sing "Try a Little Tenderness" and "More Than You Know," while Leonard Hayton strikes up the band in "I Got a Right to Sing the Blues."

BELIEVING that radio offers the best means of popularizing poetry with the general public, John Masefield, England's poet laureate, advocates an experiment in this country similar to one which is being tried in Great Britain.

Masefield thinks that half a dozen promising young poets should be given a year in which to devise an effective method of presenting poetry over the ether.

An old friend and former classmate of Fred Waring dropped in to see the conductor the other day and found him reading through a pile of fan mail. Many of the correspondents congratulated Fred on the orchestra's elaborate vocal selections, which Fred directs and frequently takes part in.

The friend read through a few of the letters and began to laugh.

Pressed for an explanation, he said: "I was just thinking of the time they refused to let you in the Glee Club at Penn State."

STUDIO pickups: Josef Bonime, musical director, was accompanist for Mischa Elman for ten years. . . . Rufe Davis, of the Radio Rubes, has a celluloid collar bought fifteen years ago in his home town of Mangum, Okla. . . . Ramona, Paul Whiteman's singing pianist, collects earrings. . . . Georgia Backus plays the feminine leads in the Big Ben Dream Dramas. . . . Howard Claney attended Carnegie Tech.

Garden Plots Planned For Georgetown Jobless

Plans for the extension of the work of the District garden committee will be discussed at a meeting to be held this afternoon at the home of Mrs. H. H. Flather, 3306 O street northwest.

The meeting is being held to form a committee to promote the use of Georgetown garden plots for Georgetown unemployed.

Lecture Will Explain "Century of Progress"

An illustrated lecture on the "Century of Progress" exhibition to be held at Chicago this summer will be presented today at 12:10 p. m., at Corcoran Hall of George Washington University by Mrs. George F. Goodspeed.

The lecture will deal particularly with the design and construction of buildings being erected to house the exhibition.

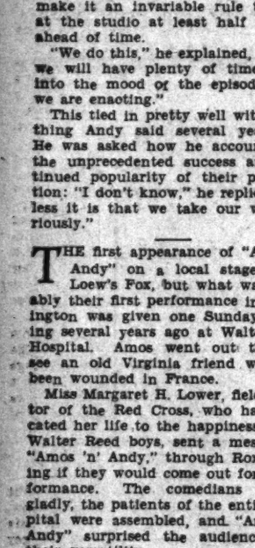

Today's Happenings

Meeting—Grace Lutheran Brotherhood, Sixteenth and Varnum streets northwest, 8 p. m.

Luncheon—University of Missouri Alumni, University Club, 12:30 p. m.

Luncheon—University of Kentucky Alumni, University Club, 12:30 p. m.

Luncheon—Theta Xi, University Club, 12:30 p. m.

Luncheon—Sigma Alpha Epsilon, University Club, 12:30 p. m.

Dinner—Middlebury College Alumni, University Club, 6:15 p. m.

Luncheon—Lions Club, Mayflower Hotel, 12:30 p. m.

Dinner—Educational committee of Knights of Columbus, Mayflower Hotel, 6:30 p. m.

Luncheon—Rotary Club, Willard Hotel, 12:30 p. m.

Luncheon—Soroptimist Club, Willard Hotel, 1 p. m.

Meeting—Washington Chapter of Delphian Society, Willard Hotel, 10 a. m.

Meeting—American University Park Citizens' Association, Hurst Hall, 8 p. m.

Meeting—National conference of organizations supporting the eighteenth amendment, Raleigh Hotel, all day.

Bridge—Duplicate contract, Carlton Hotel, 8:15 p. m.

Luncheon—Monarch Club, Lafayette Hotel, 12:15 p. m.

Meeting—Geological Society, Cosmos Club, 8 p. m.

Postoffice Department Given Photo by Brown

Walter F. Brown, retiring Postmaster General, left a photograph of himself to be hung in the Postoffice gallery instead of an oil painting as his predecessors had done.

James A. Farley, the new Postmaster General and forty-second of the line, yesterday sent the flowers he received in token of his taking office to local hospitals with personal notes expressing the hope that they might bring enjoyment to the patients.

DICK TRACY—The Caller

HELLO, MISS TESS.
OH, COME IN, JUNIOR—GEE! IT'S GOOD TO SEE YOU.
I GUESS I'LL BE HANGING AROUND YER HOUSE FER AWHILE—TRACY'S OUTTA TOWN.
WHERE DID HE GO?
OH, DE CHIEF HAD 'IM GO TO QUEBEC TO BRING BACK A COUPLE OF SWINDLERS SENT OVER BY SCOTLAND YARD—HE'LL BE GONE ALL WEEK—I GUESS—
WELL THEN—YOU'D BETTER COME HERE EACH EVENING AFTER SCHOOL FOR YOUR SUPPER.
MEANWHILE—ATOP THE BAGGAGE CAR OF THE TRANSCONTINENTAL LIMITED—STEVE, THE TRAMP, SPEEDS EASTWARD. . . .
HM—WONDER HOW MUCH OF A JOB IT'LL BE TO GET HOLD OF DAT KID? I AIN'T BEEN AROUND FER SO LONG—HE AN' DAT GUY, TRACY, OUGHTA BE OFF DERE GUARD. BR-R-R—IT'S PLENTY COLD UP HERE—BR-R-R.

MINUTE MOVIES

(All rights protected by the George Matthew Adams Service, Trade Mark Registered U. S. Patent Office.)

Baby Mine

By Ed Wheelan

A NEW CAPT. KIDDER TRAVELOGUE
BACK IN BACTERIA
A WHEELAN FEATURE
PART TWO
WELL, THERE I WAS BACK IN BACTERIA, FOLKS, AND SO I DECIDED TO MAKE THE BEST OF IT AND SEE IF I COULD SEE ANYTHING OF INTEREST OR SOMETHING
COME ON, BOYS, LET'S CROSS THIS CREEK AN' GET GOIN'!
A LITTLE WAY UP THE RIVER I BAGGED THE MAKINGS OF A FINE POCKET-BOOK
I CAN SEE MY INITIALS ON IT RIGHT NOW
THE NEXT DAY AS WE WERE CONTINUING OUR CROSS COUNTRY ANKLE EXCURSION WE CAME UPON AN OLD NATIVE HERMIT WHO GAVE US SUCH A DIRTY LOOK THAT WE KEPT RIGHT ON GOING
FOO-EEE!
A FEW DAYS LATER WE HAD THE MISFORTUNE TO RUN INTO LADY HOGG-WILDE, THE FAMOUS HUNTRESS, WHO HAS SHOT MORE GUIDES THAN SHE HAS GAME BECAUSE OF ASTIGMATISM
I S'Y, CHEERIO, CAPTAIN KIDDER, EH WOT?
A LITTLE FURTHER ON OUR WAY WE STOPPED AT A HOT DOG STAND FOR REFRESHMENTS AND WERE MET BY ROYALTY IN THE PERSON OF PRINCESS BO-LO-NEE"
WELL, FOLKS, THERE'S NO SENSE IN BORING YOU WITH ANY MORE SILLY DETAILS. I GOT OUT OF THAT AWFUL COUNTRY AS SOON AS POSSIBLE AND THAT'S THAT!
TO-MORROW OLD MAN "ANSWER DEPT." WILL BE ON THE JOB HERE
3-8

THE GUMPS — Follow the Gumps in the Colored Comic Section of The Sunday Post — The Plot Thickens

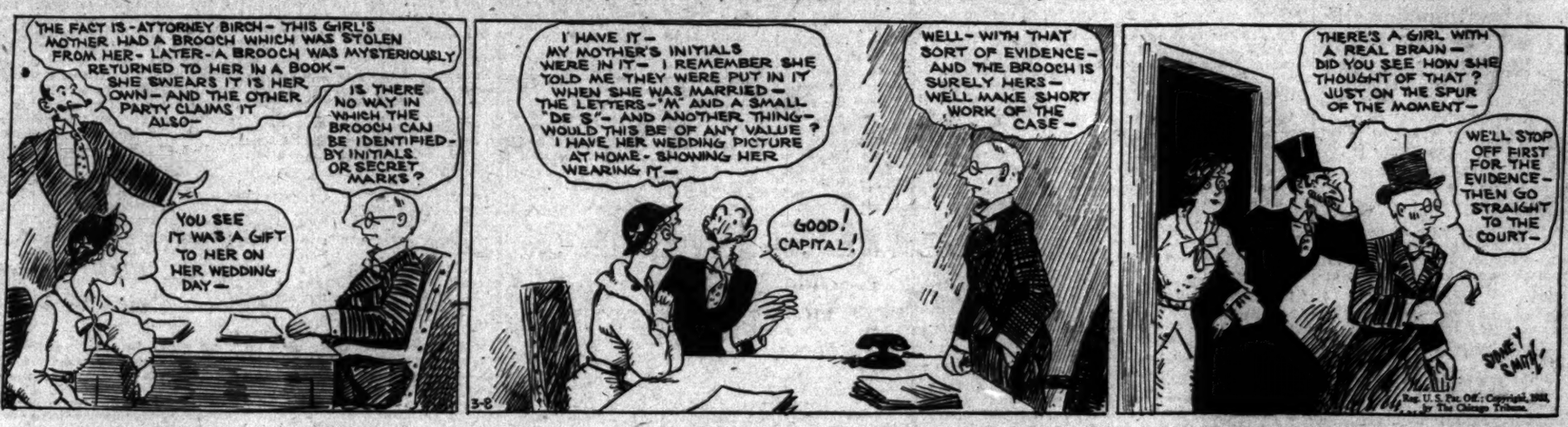
THE FACT IS—ATTORNEY BIRCH—THIS GIRL'S MOTHER HAD A BROOCH WHICH WAS STOLEN FROM HER—LATER—A BROOCH WAS MYSTERIOUSLY RETURNED TO HER IN A BOOK—SHE SWEARS IT IS HER OWN—AND THE OTHER PARTY CLAIMS IT ALSO—
IS THERE NO WAY IN WHICH THE BROOCH CAN BE IDENTIFIED—BY INITIALS OR SECRET MARKS?
YOU SEE IT WAS A GIFT TO HER ON HER WEDDING DAY—
I HAVE IT—MY MOTHER'S INITIALS WERE IN IT—I REMEMBER SHE TOLD ME THEY WERE PUT IN IT WHEN SHE WAS MARRIED—THE LETTERS—"M" AND A SMALL DE S"—AND ANOTHER THING—WOULD THIS BE OF ANY VALUE? I HAVE HER WEDDING PICTURE AT HOME—SHOWING HER WEARING IT—
GOOD! CAPITAL!
WELL—WITH THAT SORT OF EVIDENCE—AND THE BROOCH IS SURELY HERS—WELL MAKE SHORT WORK OF THE CASE—
THERE'S A GIRL WITH A REAL BRAIN—DID YOU SEE HOW SHE THOUGHT OF THAT? JUST ON THE SPUR OF THE MOMENT—
WE'LL STOP OFF FIRST FOR THE EVIDENCE—THEN GO STRAIGHT TO THE COURT—
SIDNEY SMITH

GASOLINE ALLEY — Don't miss this feature in colors in The Sunday Post — Sounds Like Opportunity Knocking

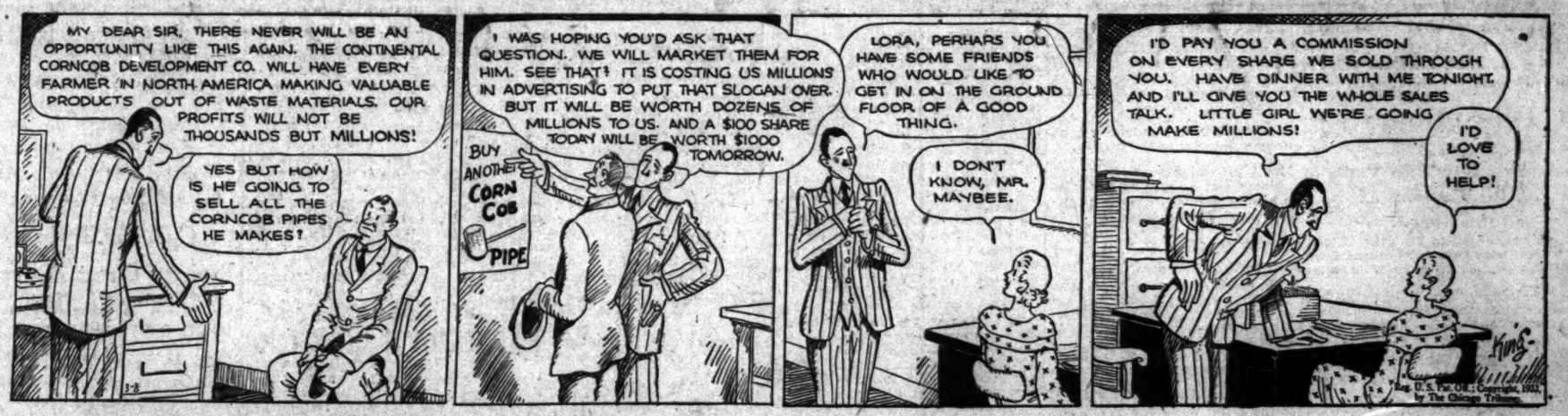
MY DEAR SIR, THERE NEVER WILL BE AN OPPORTUNITY LIKE THIS AGAIN. THE CONTINENTAL CORNCOB DEVELOPMENT CO. WILL HAVE EVERY FARMER IN NORTH AMERICA MAKING VALUABLE PRODUCTS OUT OF WASTE MATERIALS. OUR PROFITS WILL NOT BE THOUSANDS BUT MILLIONS!
YES BUT HOW IS HE GOING TO SELL ALL THE CORNCOB PIPES HE MAKES?
I WAS HOPING YOU'D ASK THAT QUESTION. WE WILL MARKET THEM FOR HIM. SEE THAT? IT IS COSTING US MILLIONS IN ADVERTISING TO PUT THAT SLOGAN OVER. BUT IT WILL BE WORTH DOZENS OF MILLIONS TO US. AND A $100 SHARE TODAY WILL BE WORTH $1000 TOMORROW.
BUY ANOTHER CORN COB PIPE
LORA, PERHARS YOU HAVE SOME FRIENDS WHO WOULD LIKE TO GET IN ON THE GROUND FLOOR OF A GOOD THING.
I DON'T KNOW, MR. MAYBEE.
I'D PAY YOU A COMMISSION ON EVERY SHARE WE SOLD THROUGH YOU. HAVE DINNER WITH ME TONIGHT AND I'LL GIVE YOU THE WHOLE SALES TALK. LITTLE GIRL WE'RE GOING MAKE MILLIONS!
I'D LOVE TO HELP!
KING

WINNIE WINKLE, THE BREADWINNER — See the Winkle Family in colors in The Sunday Post — Shot From Ambush

LET'S FORGET RONNY PENN! LET'S TALK ABOUT YOU, HAL!! AFTER ALL, I KNOW NOTHING ABOUT YOU AND YOU ARE ALWAYS SO QUIET AND MYSTERIOUS—
OH, QUIT YOUR KIDDIN', KID—I'M NOT MYSTERIOUS! I'M JUST CAREFUL—I'VE GOT TO BE—SEE?
YOU'VE GOT TO BE? WHY—WHY—HAL RICHARDS, YOU'RE A-GOSH, I HATE TO BELIEVE IT!! I REALLY THINK YOU'RE UP TO SOMETHING CROOKED!!
AW, BE YOURSELF!!
I'LL BET A HAT YOU'RE A CROOK—AND BY GOSH, I BELIEVE MABEL IS IN LEAGUE WITH YOU—AND YOU'RE FOLLOWING RONNY PENN TO GET SOME OF HIS MILLIONS—THAT'S IT!!
WHY YOU LITTLE—
BANG!
GOOD GOSH! I'M SHOT!!
OH, HAL!?
OUR HEROINE SEEMS TO HAVE UNMASKED THE MAN SHE LOVED AND JUST AS HAL WAS GOING FOR WINNIE—SOMEONE SHOT HIM!! WHO!?? AND WHY??
BRINKER

RADIO PROGRAMS ON THE AIR TODAY

WEDNESDAY, MARCH 8.

WRC—National Broadcasting Company. (475.9 Meters, 630 Kilocycles.)

6:45 a. m.—Exercises.
8:00 a. m.—Organ Rhapsody.
8:15 a. m.—Morning Devotions.
8:30 a. m.—Cheerio.
9:00 a. m.—Jesters.
9:15 a. m.—To be announced.
9:30 a. m.—Jelleff's Correct Time and Fashion Flashes.
9:38 a. m.—Flying Fingers.
9:45 a. m.—Jean Abbey.
10:00 a. m.—Four Sharps.
10:15 p. m.—Juan Reyes, pianist.
10:30 a. m.—Swingin' Along.
10:45 a. m.—Betty Crocker.
11:00 a. m.—Breen and De Rose.
11:15 a. m.—Radio Household Institute.
11:30 a. m.—Genia Fonariova, soprano.
11:45 a. m.—Concert Pianist.
12:00 (noon)—Johnny Marvin, tenor.
12:15 p. m.—On Wings of Song.
1:00 a. m.—Lotus Orchestra.
1:30 p. m.—New York Board of Trade Luncheon. Speaker, William Green, American Federation of Labor, "Modern Behavior in a Great National Emergency."
2:00 p. m.—"Health Talk." Dr. Royal S. Copeland.
2:05 p. m.—Palais d'Or Orchestra.
2:30 p. m.—Westminster Choir.
3:00 p. m.—Two Seats in the Balcony.
3:30 p. m.—Woman's Radio Review.
4:00 p. m.—"Pop" Concert.
4:30 p. m.—Adventures of Dr. Doolittle.
4:45 p. m.—Charis Musical Review.
5:00 p. m.—Public Library Book Reviews.
5:15 p. m.—Aunt Sue and Polly.
5:30 p. m.—Flying Family.
5:45 p. m.—Wakefield Ensemble.
6:00 p. m.—Wardman Ensemble.
6:25 p. m.—Hoss Sense Hiram.
6:30 p. m.—Black and Blue Mystery.
6:45 p. m.—William Hard.
7:00 p. m.—D. C. Federation Music Clubs.
7:15 p. m.—Wheatenaville.
7:30 p. m.—Elvia Allman, soloist.
7:45 p. m.—Goldbergs.
8:00 p. m.—Royal Gelatin Program.
8:30 p. m.—Shadow.
9:00 p. m.—Symphony Concert.
10:00 p. m.—Corn Cob Pipe Club of Virginia.
10:30 p. m.—Fantasy in Sound.
11:00 p. m.—Last-Minute News.
11:02 p. m.—Vincent Lopez.
11:30 p. m.—Herb Gordon.
12:00 (midnight)—Ralph Kirbery, Dream Singer.
12:15 p. m.—Don Erwin.
12:30-1:00 a. m.—Don Pedro.

WJSV—Columbia Broadcasting Co. (265.4 Meters, 1,460 Kilocycles.)

7:00 p. m.—Elder Michaux.
7:45 a. m.—Sundial.
8:45 a. m.—N. E. F. Meekins
9:00 a. m.—Tony Wons.
9:30 a. m.—Reis and Dunn.
9:30 a. m.—Health Talk.
9:50 a. m.—Jack Little.
10:00 a. m.—Edna Wallace Hopper.
10:06 a. m.—Dance Review.
10:15 a. m.—Artells Dickson.
10:30 a. m.—Melody Parade.
10:45 a. m.—Four Clubmen.
11:00 a. m.—Morning Moods.
11:30 a. m.—Ambassadors.
11:45 a. m.—Ben Alley, tenor.
12:00 (noon)—Harold Knight Orchestra.
12:30 p. m.—Miniatures.
1:00 p. m.—Charles Ingersoll, "Taxation."
1:15 a. m.—George Hall Orchestra.
1:30 p. m.—Ensemble.
2:00 p. m.—Ann Leaf, organ.
2:30 p. m.—School of the Air.
3:00 p. m.—Rhythm Kings.
3:15 p. m.—Belle Forbes Cutter.
3:45 p. m.—Eton Boys.
3:55 p. m.—Virginia News.
4:00 p. m.—Claude Hopkins Orchestra.
4:30 p. m.—Jack Brooks Orchestra.
4:45 p. m.—Going to Press.
5:00 p. m.—Miniatures.
5:30 p. m.—Skippy.
5:45 p. m.—Lone Wolf Tribe.
6:00 p. m.—Robert W. Horton.
6:15 p. m.—Dick Mansfield Orchestra.
6:30 p. m.—Gertrude Niesen.
6:45 p. m.—Just Plain Bill.
7:00 p. m.—Myrt and Marge.
7:15 p. m.—Rajput, Hindu Secret Service Agent.
7:30 p. m.—Dolf Martin's Orchestra, Claire Willis, Travelers Quartet.
7:45 p. m.—Boake Carter.
8:00 p. m.—Jack Smith, Hummingbirds, Arnold Johnson.
8:15 p. m.—Singin' Sam.
8:30 p. m.—Kate Smith.
8:45 p. m.—Lyman Orchestra.
9:00 p. m.—Chesterfield Program, Bing Crosby, Leonard Hayton's Orchestra.
9:15 p. m.—Romantic Bachelor.
9:30 p. m.—Guy Lombardo, Burns and Allen.
10:00 p. m.—Old Gold Program, Fred Waring's Pennsylvanians, J. P. Medbury.
10:30 p. m.—Edwin C. Hill.
10:45 p. m.—Little Jack Little.
11:00 p. m.—Nino Martini Symphony Orchestra.
11:30 p. m.—Globe Trotter.
11:45 p. m.—Isham Jones.
12:00 (midnight)—Eddie Duchin.
12:30 a. m.—Ozzie Nelson.

WMAL—National Broadcasting Co., Inc. (475.9 Meters, 630 Kilocycles.)

6:45 a. m.—Early Risers' Program.
7:00 a. m.—WMAL Breakfast Club.
9:00 a. m.—Kitt Organ.
9:30 a. m.—Moss and Jones.
9:45 a. m.—Nothing But the Truth.
10:00 a. m.—Musical Melange.
10:15 a. m.—Dorothy King.
10:30 a. m.—Happy Jack.
10:45 a. m.—Singing Strings.
11:00 a. m.—U. S. Army Band.
11:30 a. m.—Rhythm Ramblers.
12:00 (noon)—Smackouts.
12:15 p. m.—John Fusarty, tenor.
12:30 p. m.—Farm and Home Hour.
1:30 p. m.—Ambassadors.
1:45 p. m.—Allys Kremer, pianist.
2:00 p. m.—Jean Wanamaker Beauty Talk.
2:05 p. m.—Words and Music.
2:30 p. m.—Syncopators.
2:45 p. m.—Sisters of the Skillet.
3:00 p. m.—Mary Stephenson, Georges Emmans, pianist.
3:15 p. m.—Radio Troubadours.
3:45 p. m.—Morin Sisters.
4:00 p. m.—Eastman School Chamber Music.
4:30 p. m.—To be announced.
4:45 p. m.—Maurice Sherman's Orchestra.
5:00 p. m.—Eventide Songsters.
5:15 p. m.—Dick Daring.
5:30 p. m.—Health and Happiness.
5:45 p. m.—News Flashes.
5:59 p. m.—Leese's Correct Time.
6:00 p. m.—Old Woman Who Lived in a Shoe.
6:05 p. m.—Meyer Goldman's Orchestra.
6:15 p. m.—Standard Oil Weather Forecast.
6:30 p. m.—Three X Sisters.
6:45 p. m.—"To Keep America American," Maj. Tarvey L. Miller.

Band Concerts

U. S. MARINE BAND ORCHESTRA.
Marine Barracks, 8 p. m.

"Les Preludes" . . . . . Liszt
Intermezzo, "Broken Melody" . . . . . Van Biene
Grand Scenes from "La Boheme" . . . . . Puccini
"Polichinelle" . . . . . Rachmaninoff
"Serenade" . . . . . Moszkowsky
Rhapsody, "The Culprit Fay," Opus 62 . . . . . Hadley
"Entrance of the Gods in Valhalla," from "Rheingold" . . . . . Wagner
Marines' Hymn. "The Halls of Montezuma"
"The Star-Spangled Banner"

U. S. NAVY BAND.
Navy Yard, 8 p. m.

March, "With Sword and Lance" . . . . Starke
Overture, "Phedre" . . . . . Massenet
Solo for cornet, "Carnival of Venice" . . . . Clarke
Musician Earl Miller.
Prelude, "Afternoon of a Faun" . . . . De Bussey
Idyl, "Whispering Flowers" . . . . Von Blon
Excerpts from "The Cat and Fiddle" . . . . Kern
"Romance of the Prairie Lilies," . . . . Coleridge-Taylor
"Wotan's Farewell" and "Fire Charm Music," from "The Valkyries" . . . . Wagner
"Fugue a la Gigue" . . . . Bach
Rhapsody, "Norwegian" . . . . Lalo
"Anchors Aweigh"
"The Star-Spangled Banner."

7:00 p. m.—Amos 'n' Andy.
7:15 p. m.—Southern Singers.
7:30 p. m.—To be announced.
8:00 p. m.—Herb Gordon's Orchestra.
8:30 p. m.—Harriet Lee.
8:45 p. m.—Carlton Concert Ensemble.
9:00 p. m.—Adventures of Sherlock Holmes.
9:30 p. m.—Salon Orchestra.
10:00 p. m.—The Pastillos, late news from The Washington Post.
10:15 p. m.—Vic and Sade.
10:30 p. m.—Music Magic.
11:00 p. m.—Pete Macias Orchestra from Club Michel.
11:30 p. m.—The Master Singers.

WOL—American Broadcasting Co. (229 Meters, 1,310 Kilocycles.)

7:00 a. m.—Musical Clock.
10:00 a. m.—Request Program.
11:00 a. m.—Concert.
11:30 a. m.—Songs We Love.
11:45 a. m.—Piano Pieces.
12:05 p. m.—Organ Echoes.
12:30 p. m.—Luncheon Dance Music.
3:00 p. m.—Walter Reed Requests.
3:30 p. m.—Variety Hour.
3:55 p. m.—World Book Man.
4:00 p. m.—Musicals.
4:15 p. m.—Better Business Bureau.
4:30 p. m.—Popular Vocals.
5:00 p. m.—Variety.
6:00 p. m.—Watchtower of Scouting.
6:15 p. m.—Joe Holman.
6:31 p. m.—Revue.
7:00 p. m.—WOL Opera Concert.
8:00 p. m.—Brusiloff's Program.

The Washington Post.

WEDNESDAY MARCH 8, 1933 SPORTS

1,800 SEE SARRON STOP SCHWARTZ IN 7TH ROUND

This MORNING with SHIRLEY L. POVICH

WHILE the current banking situation of the country is not all that could be desired, all seems to be well with the Nation's postal system.

Almost before the ink on Tuesday morning's Post had dried, the mail man yesterday deposited in this department a letter of mild protest concerning the article that had taken exception to Joe Cronin's plan to move Oswald Bluege from seventh to second place in the batting order.

My observations found a dissenter in William A. Kesmodel, of 400 Seward square southeast, who precedes his polite ending with a raft of logical arguments in defense of Cronin's announcement that Bluege would bat in second place with Manush dropping to third.

Points Favoring Bluege Overlooked.

"It occurred to me," Mr. Kesmodel begins, "that you might be overlooking a couple of points in favor of Cronin's selection of Bluege to bat second in the 1933 line-up. After my recent attempt to read Mr. Griffith's mind in regard to his 'All-Star' team that he will select in The Post's baseball contest, I thought I was through until the time rolls around to guess in harmony with Babe Ruth on his All-Star team, but this Bluege proposition has set me off again.

"You mentioned that Bluege was a pretty good bunter and noted for his ability as a base-runner, but you suggested that these were not ample reasons for putting a .258 hitter in second position when we have such a proficient bunter and .342 hitter as Heinie Manush available.

"Right, you are in some respects, but it seems to me that Manush's talents can be put to just as good use in third position, while Bluege has two accomplishments that would not be nearly so valuable farther down in the batting order, namely:

Bluege Draws Passes and Hits Nice Flies.

"(1)—His ability to draw walks. Maybe I'm all wrong on paper, but it seems to me that Bluege draws more bases on balls, unintentional, of course, than anyone on the team. That is usually considered a desirable quality for a man in the No. 2 position.

"(2)—His ability to hit long flies. I may be all wet on this one, too, but I've seen Buddy Myer hit quite a few triples at Griffith Stadium and either languish on third or be forced at home on an infield tap. Bluege doesn't make many hits, but I believe he smacks plenty of long flies to left field. This may sound like a weak reason, but don't you agree with me that one of the most effective ways of subduing a batting attack is to force a runner at home plate after he has started proceedings with a rousing extra-base hit? Manush makes plenty of hits, but he also has a tendency to hit grounders at a time that may prove embarrassing to a runner on third.

"P. S.—I have a hunch, too, that Bluege's batting average will be considerably higher than .258 if he bats second this year, and I don't think Manush will be adversely affected by batting third."

Manush Still Rated Better.

O. K., Mr. Kesmodel, you're certainly entitled to your opinions. But I still think that the scoring percentages are with the Nats with a .342 hitter following Buddy Myer to the plate instead of a .258 batter.

And one more thing, Bluege, batting second in the line-up, would go to the bat approximately 40 more times during the season than he would batting seventh. And the men who follow him in the line-up would correspondingly go to bat less often. I doubt if Bluege's presence in second place is so imperative as to cause the club to forfeit the advantages that the more frequent appearances of Manush, Goslin and Cronin at the plate would carry.

JOHNSON REJOINS CARDS.

St. Louis, March 7 (A.P.).—Sylvester Johnson, right-handed pitcher, who was released to the Columbus, Ohio, club last January, on a waiver, has rejoined the St. Louis Cardinals for the 1933 season, it was announced here tonight. Johnson is expected to leave his home in Portland, Ore., tomorrow for the Cardinal training camp in Florida.

SARANACS SEEK ACTION.

The Saranac Unlimiteds are seeking games with teams having the use of gymnasiums. Telephone G. Askin at Columbia 8726.

SWANN VS. TREMONT.

The Swann Service and Tremont quintets will meet tonight at the Roosevelt High School Gymnasium at 8 o'clock.

"No foot too hard to fit"
Wright ARCH PRESERVER SHOE
BOYCE-LEWIS
Custom Quality Shoes
439 7th ST., N.W.

Schulte Star In Batting Session

Big Outfielder's Long Drives Are Feature of Nats' Drill.

Stewart, Russell and Whitehill in Clever Turns on Mound.

By BOB CONSIDINE
(Post Staff Correspondent).

BILOXI, Miss., Mar 7.—Swinging from the heels, Washington's slew of thick-hipped sluggers took their first raps of the season here today in a spirited workout and, if they failed to break down any of the fences, it can be laid jointly to the facts that: (1) It is an overnight drive from home plate to the laxative ad in center; (2) the weather was too darn chilly to set much of the elderly sap in their limbs circulating, and (3) Walter Stewart, Jack Russell and Lefty Whitehill were giving such a performance in the box that Clark Griffith wiped a feverishly damp brow and gave vent to a prayer of thanks that Washington wouldn't have to bat against them this year.

Goose Goslin as kittenish as in 1924 when he publicly announced his willingness to take over the diadem of Babe Ruth, hit only two balls on the nose during the long morning, both of which rolled within expectorating distance of the right-field fence, but otherwise he added to the gusty winds that swept the park by fanning lustily. Heinie Manush was another whose batting eye was bleary with the long winter's layoff.

Schulte, Bolton Show Way.

Fred Schulte and Cliff Bolton stood out in a morning devoted almost entirely to batting practice. Fred is a big-shouldered, thin-waisted, big-hipped boy with a soupbowl haircut, piercing teutonic blue eyes and a vicious right-handed swing at the ball. He appeared to be ready to do that little job of giving the Washington baseball fans an attack of amnesia concerning Sammy West. He handled himself like Joe Judge in the pepper drills, but it was his shrieking drives to left field that stood him out. Bolton, who had the advantage of having more hitting practice than the fielders, made most of them look like sandlotters.

The fielding of flies and grounders was deferred until tomorrow because the ball diamond of this "City of Perpetual Sunshine" was about as dry and crisp as a submerged sponge after yesterday's light little 6-inch rain. Tomorrow, Joe Cronin will set the boys to their fielding chores, just to assure himself that he has about the best fielding club in the business.

Cronin Runs Drill Like Clockwork.

It might be put in right here that the arrival of the boisterous semi-ungovernable players such as Manush, Goslin and one or two others hasn't altered Cronin's position down here. He ran today's drill like clock work, standing behind the frail portable backstop and directing his burly puppets to do this and that—and they did it. Joe's eternal peppiness is catching. The camp is quarrantined with it.

Bob Boken, the kid from the Kansas City Blues, who will have to oust the determined and silent Cecil Travis to stick with the club, worked out well enough in the limited confines of pepper-drilling today. His work at the plate, however, gave some inkling as to the reason for his .280 batting average in the minors last year. He's a big gangling kid who looks good on grounders. When asked what position he was out for, he immediately said, "shortstop."

Well, you gotta give the kid credit.

Jeby Meets V. Dundee In Middle Title Bout

New York, March 7 (U.P.).—Ben Jeby, recognized in New York State as middleweight champion, will defend his title against Vince Dundee, of Newark, N. J., in a 15-round bout at Madison Square Garden, March 17, the Garden announced today. Dundee beat Jeby twice before the latter became champion.

Lott Will Seek Place On Davis Cup Squad

Philadelphia, March 7 (A.P.).—George Lott, of Chicago, who did not compete for a place on the Davis Cup Tennis Team last year, will strive for the squad this season.

In a letter to Fitz Eugene Dixon, cocaptain of the team last year, Lott says he expects to enter the lists when the trials for 1933 are held.

Lott recently has been playing in the South.

Louisiana Ring Body Threatens Jadick Ban

New Orleans, March 7 (A.P.).—Louisiana's State Boxing Commission today asked the Pennsylvania State commission to investigate published reports that Johnny Jadick, former junior world's welterweight champion, had sharply criticised Louisiana officials who officiated in his recent fight here with Battling Shaw, New Orleans' Mexican boxer.

The commission here said Jadick, who lives in Philadelphia, would be fined and suspended in Louisiana unless the published reports were explained "to the satisfaction of the local body."

Shaw won the decision in the fight here and was awarded the junior welter title.

The Louisiana commission said Philadelphia newspapers afterward carried alleged statements from Jadick that he had "gotten a raw deal in New Orleans."

The Big Five of the Nats' Staff Whose Pitching Arms Hold Club's Fate

Louis Johrden, Post Staff Photographer.

The success or failure of Joe Cronin's first season as a big league manager will be founded on the results obtained by the quintet of pitchers pictured above who form the club's first line of defense in the box. Left to right are Al Thomas, Monte Weaver, Earl Whitehill, Walter Stewart and Alvin Crowder, three righthanders and two lefthanders, who will take regular turns according to present plans.

HAGEN PLANS TO RETIRE IN 1934

Hopes to Make 1933 Banner Year and Then Will Quit.

By PAUL MICKELSON.

CHICAGO, March 7 (A.P.).—Maybe the lure of the storming, admiring galleries will make the famous showman of the fairways change his mind, but Walter Hagen plans to retire from all active competition after his 1933 golf engagements here and abroad.

His plan, revealed today by a reliable source, is to wage a serious campaign to recover his major titles on both sides of the Atlantic, captain America's Ryder Cup team to victory in England, and then retire to the business of designing golf clubs and equipment.

Would Quit While Still a Star.

Although the "Haig" has been one of the big money winners of the current winter campaign with his total earnings placed at around $2,000, he is 40 years old and anxious to say good-by to active big time golf while he's still regarded as one of the truly great shotmakers of the game. Moreover, his connection with a golf club manufacturing house is demanding more and more of his time.

If Hagen does go through with his retirement—many pros will tell you he never will as long as he can provide a thrill for an awe-struck gallery—the professional golf world will lose probably its greatest showman. Since Sir Walter first rose to fame by beating Chick Evans out for the National open title at Midlothian, Chicago, way back in 1914, he has been unquestionably the idol of the galleries, excepting Bobby Jones. He has played before more than a million golf fans and has given them a show worth watching by his great professional record in England and America. In the past few years, scores of tournament officials admitted the Haig's presence in competition, like that of Bobby Jones' in the amateur tournaments, swelled the gate receipts far over the danger line of red ink.

Great Mark for Others to Shoot At.

Even if Hagen fails to annex another major title this year and then retires, he will leave a great mark for the future professional stars to shoot at. In his sweep to fame, he has won the American national open twice, in 1914 and 1919; captured the British open four times, in 1922, '24, '28, and '29; won the professional golf championship of the United States five times, in 1921, '24, '25, '26, and 1927, and the metropolitan title in 1916, '19, and '20. The Western open championship has belonged to him five times, in 1916, '21, '26, '27, and '32. Canada's open escaped him until 1931. He has captained all of America's Ryder Cup teams in official play.

Max Marston to Head Handicap Golf Today

New York, March 7 (U.P.).—Max Marston, of Philadelphia, formerly United States national champion, has been elected president of the Handicap Golfers Association of America, it was announced today.

The following vice presidents were elected: Lowry Arnold, Atlanta; Stacey Bender, New York; Harry E. Radix, Chicago; J. K. Wadley, Dallas. A. C. Gregson, New York, was elected secretary-treasurer.

GAME SOUGHT TONIGHT.

The Mount Rainier unlimiteds have a gym but no game for tonight. Any team interested should call Emerson 8108 any time today.

UNIONISTS MEET TONIGHT.

The Federal Employe Unionists, North Section winners in the Departmental League last summer, will hold their initial meeting of the year at 8 o'clock tonight at the home of Miss Gertrude M. McNally, secretary-treasurer of the National Federation of Federal Employes.

BILOXI BUNTS

Special to The Washington Post.

BILOXI, Miss., March 7.—This Kid Boken is pretty resourceful, for a ball player. He quit school at St. Louis to take a baseball job with a little league in Texas, which broke up three weeks after he joined it. The next day he was at work in the oil fields, but quit as soon as he connected with Joplin. He was with the Kansas City Blues for two years.

Speaking of resourcefulness, last year Bucky Harris and Detroit played the Blues, and Boken, never an exceptional hitter, achieved the following results in five trips to the plate against the Tigers: A single, a double, two triples and on his last time up a home run. Bucky was in a frenzy to get him, but the Blues wanted $15,000 and Frank Navin didn't seem to think that Boken's record warranted that ransom.

Weaver Sees Little Difference.

Mrs. Earl Whitehill is the girl you see on the Sun Maid raisin boxes.

Monte Weaver says there isn't much difference between pitching in the International League and with Washington. He doesn't believe he expends any more energy with the Nats than he did with Baltimore, or that he's really any better. Monte has summed it all up mathematically, namely, that although you are hit considerably harder in the big leagues, the team behind you is so good defensively that you are back just about where you started.

Tonight several members of the Cleveland Club, now encamped at New Orleans, came over to listen to the platitudes at the banquet given the Nationals by the chamber of commerce. The group included Roy Spencer, late of Washington, and Bozie Berger, of the good Hyattsville burghers.

Many Opportunities for Caricaturist.

If a caricaturist were let loose among the 1933 Nats, he would dote on:

Cronin's apple bloom cheeksies.

Griffith's jungle underbrush eyebrows.

Moe Berg's chronic expression as if some one were tickling his toes.

The schonzzles of Kerr, Goslin and Schacht.

Fred Schulte's hard-shaven temples.

Cliff Bolton's nu-grape bottle shape.

Nick Altrock's quid.

Joe Kuhel's catcher's mitt hands.

Ossie Bluege's bright sunken eyes.

Heinie Manush's floppy baseball shirts, which, conversely to the beat Salvation Army traditions, may be down but they are always out.

R. B. C.

U. S. Netmen Beat British Team, 4-0

Mangin, Wood, Alonso and Shields Triumph in One-Day Tourney.

Brooklyn, N. Y., March 7 (A.P.).—The United States made a clean sweep of the four singles matches in the one-day international team series against England at the Heights Casino today.

Gregory Mangin, of Newark, N. J., indoor champion, and Sydney B. Wood, jr., of New York, clinched the victory after Frank Shields and Manuel Alonso won the first two matches.

Mangin defeated H. G. M. Cooper, 6—2, 9—7, in a hard match marked by unusual volley. Wood triumphed over R. K. Tinkler without much trouble, 6—3, 6—4.

Two double matches remained in the series.

VAN AND IRVING ON AIR.

A double-header sports broadcast will feature tonight's 6:15 o'clock offering by Station WOL.

Joe Turner, wrestling promoter, leads off with a resume of modern day wrestling. Immediately afterward Henry Irving and "Young" Van, popular local fistic products matched for Portner Arena next Tuesday night, are to tune in on the hook-up.

Sharkey-Carnera Fight Hopes High

N. Y. Fight Body Has Not Yet Turned "Thumbs Down" on Bout.

New York, March 7 (U.P.).—Prospects of a June title bout between Heavyweight Champion Jack Sharkey and Primo Carnera, the Italian giant, were brighter today when Chairman John J. Phelan, of the New York State Athletic Commission, said the commission had not yet "turned thumbs down on it."

This was in direct contradiction to the declaration of Commissioner William Muldoon, after the death of Ernie Schaaf, who said Carnera would be compelled to confine his future activities to the super-heavyweight class.

Col. D. Walker Wear, who succeeded Postmaster General James A. Farley, on the commission, attended his first meeting today, and repeated that he was not opposed to a Carnera-Sharkey title bout. Champion Sharkey visited the commissioners to pay his respects.

BASKET BALL GAME WANTED.

The D. and H. basket ball team has the use of Central gym tonight and is anxious to arrange a game. Any team interested should call Teddy Cappelli, at Metropolitan 8105 any time during the day.

POST MORTEMS . . .

Lefty Flynn, Hoover Playground star, who was a slugging outfielder for Business High School last season, accompanied Earl Clark to the Braves' camp at St. Petersburg for a try-out. . . . Clark, who has been with the Braves for five years, and Bill Werber, Yankee infielder, are also graduates of the District playgrounds. . . . All but one of a half-dozen records Jimmy Connolly set while he was a miler at Georgetown were smashed by Paavo Nurmi . . . all but his two-third-mile record . . . that distance has been abolished. . . . Bill Robinson, the tap dancer at the Fox Theater last week, claims the world record for running backward . . . which reminds us that Young Stribling was disqualified in Paris the other day for pushing . . . and has now perpetrated everything in the ring except fighting. . . . Joe Cronin's plan to bat Bluege in second place caused Post Mortems to dig up figures showing Bluege hit .283 while batting second in fifteen games last year, compared to his season average of .258. . . . Flash from Breathless Benny Ladis, seventh assistant manager of Reds Barry: Barry's defeat by Les Kennedy was due to the banking situation.

Turnstiles were first used at ball parks in 1878 . . . and in 1886 the batter could take his base after seven balls were called. . . . Young Van developed his infighting qualities by wrestling with heavy stereotyping forms in The Post composing room. . . . Think of any telephone number in the Washington directory; multiply it by 100, subtract the original number from this total, and then add together the numbers in the final result, and your answer in every case will be either 18, 27 or 36 . . . ask us another. . . . Arthur DeBeve, the former French lightweight champion, who is accepting preliminary bouts in these parts, is a waiter when regularly employed. . . . Clark Griffith has written from Biloxi ordering a championship cup for the colored high school baseball teams of the city . . . he presented a cup to the white high schools a month ago.

UPSETS SEEN IN COURT TOURNEY

Post's Event for A. A. U. Titles Promise Dope Spills.

AN old custom of upsetting the other fellow, quite prevalent among teams seeking District A. A. U. championships, is expected to be in evidence tonight at Tech High School, where the 1933 games are being conducted under the auspices of The Post.

W. Dewey Haight, official matchmaker, has rounded up eight teams that should provide the fans with all the excitement they crave in the four games listed. Every one smacks of action and there are good prospects for a couple of decisions which will not be strictly according to Hoyle.

St. Stephens' Meet Penn Tiremen.

St. Stephen's cocky little 130-pound quintet takes the first step in acquiring a title at 7 o'clock when it struts its stuff against the Pennsylvania Tire lads, a combination from upper Fourteenth street that has cut a wide swath in local court circles this season.

At 8 o'clock the War Department A. G. O. five, 130-pound title-holders last season, make their debut in the 145-pound chase, engaging the Triple Tau tossers. With the same team intact from last year on the floor, A. G. O. is considered a real contender for the crown, but a glance at the enviable record compiled by the Fraternity team dispels any apprehensions that the fray will be one-sided.

Nine o'clock brings the Boys Club Big Five out into the open against the Miller Furniture representatives. Holders of the city senior baseball honors, the Millers are out to add to their laurels with a basket ball title. Coached by Waverly Wheeler, Tech High star, the team has enjoyed only mediocre success, but many of the games lost were by narrow margins. In the Boys Club it encounters a powerful team, the dark horse of the games.

Mount Vernon, perennial A. A. U. title-seeker, is cast in the feature spot at 10 o'clock opposite Lazzeri's Clovers, a group of courtmen gleaned from the prep schools. Mount Vernon figures to be a slight favorite on paper, but the game should be close and bitterly contested.

A radio has been installed on a balcony overlooking the gym and the old maestro, Harry Fiddesop, entertains the fans by tuning in on 101 stations between halves, frequently filling the place with static by way of variety. In his spare moments, Harry looks after the sprained ankles, dislocated knees, &c., of players.

Complaints by the gents who sweep up the gym after games each night have been logded with Winfree Johnson, said gents stating that they must be in bed sooner, as duty commands that they be on hand again the next morning at 7 o'clock. Johnson, therefore, may be obliged to curtail the schedule, playing the final game at 9 o'clock. By using the side courts, however, two games may be played at 7 o'clock, keeping the games moving on schedule.

A. A. U. Basket Ball Tourney Schedule

TONIGHT.

Seven o'clock—St. Stephen's vs. Penna. Tires, 130-pound class.

Eight o'clock—A. G. O. vs. Triple Tau, 145-pound class.

Nine o'clock—Boys Club vs. Miller Furniture Co., unlimited class.

Ten o'clock—Mount Vernon vs. Lazzari's Clovers, unlimited class.

TOMORROW NIGHT.

Seven o'clock—Clark Griffiths vs. Paddin Dawson, 100-pound class, north court.

Seven o'clock—Jewish Community Center vs. Dumbarton M. E., 130-pound class, south court.

Eight o'clock—Company L, Twelfth Infantry vs. Wilson Flashes, 145-pound class, main court.

Nine o'clock—Fort Washington vs. Mercury A. C., unlimited class, main court.

Lone Winner Captures Record Daily Double

Miami, Fla., March 7 (A.P.).—Today's daily double, composed of Aunt Marsa, which paid $127.90 and Traffic Judge, which returned $11.90, paid the longest odds of the Hialeah meeting—$1,150.20. Only one ticket was sold on the combination, but the lucky man refused to give his name. He purchased four combinations in an effort to hit the right one.

Ruth's Threat To Quit Seen Serious

Reiterates Financial Independence in Salary Stand.

By JACK CUDDY.

NEW YORK, March 7 (U.P.).—Baseball circles today believed there was a 50-50 chance that Babe Ruth might quit the New York Yankees before the pennant season opens in April.

They regard his salary dispute more seriously than in previous years because of (1) Ruth's feeling that he has been imposed upon with an offered $25,000 salary reduction, and (2) because of the attitude taken by Ed Barrow, the Yank's business manager, that Ruth should have been cut more than $25,000.

Ruppert Will Not Yield, He Says.

In addition Col. Jacob Ruppert, millionaire owner of the club, has indicated that he will not yield to the Babe's demands this year. Col. Ruppert told the United Press today he hoped to go down to the Yanks' camp at St. Petersburg in a week or so for a conference with the Babe, but he was not certain that the trip could be arranged because of the pressure of business.

"I don't think we'll have much trouble signing the Babe this year," the colonel concluded.

However, down at St. Pete, Ruppert's famous right fielder declared, "If the Yankees do not raise their offer of $50,000, I will retire from baseball. The present financial situation has no bearing on my value to the team. I am well off and independent of baseball."

Although Ruth threatened to quit baseball several times before, and actually did once when displeased with a ruling on barnstorming, he has never been so vindictive in his statements. Worth approximately $400,000, and having an annual income of $25,000 from a trust fund, the Babe is in a position to back up his statements.

Will Ignore Barrow, Says Babe.

The Babe has been "burned up" over his salary situation since the day that newspapers carried the report that he would be cut $25,000 in his season's contract. This was published a couple of weeks before he received the document, and he had not been consulted on the matter.

This slash apparently was instigated by Business Manager Barrow, and the Bambino was so incensed at Barrow because of it that he announced he would not dicker with him over salary differences. He would hold all conferences—"if any"—with Col. Ruppert.

Barrow added fuel to the flames by making no secret of his belief that Ruth should be reduced more than $25,000 in view of his 39 years and the present financial outlook.

Col. Ruppert, although a red-hot baseball fan, is a level-headed business man who does not permit sentiment to interfere with his financial dealings. Moreover, Barrow is his right-hand man in baseball, and the colonel usually follows his advice without deviation.

Meanwhile the Babe will go ahead with his training, reporting to Manager Joe McCarthy tomorrow. The Yanks play their first exhibition game against the Braves March 14, and Ruppert is expected to arrive at camp before then.

Fair Grounds Officials May Extend Meeting

New Orleans, March 7 (A.P.).—Although official announcement was withheld, it was understood in racing circles here today that the Fair Grounds track, which closed Monday because of the national banking situation, will resume racing Saturday. Official announcement of future racing was expected to be made tomorrow.

It also was understood that the meet would be extended to make up for the racing days lost this week and to allow the horsemen to obtain getaway money so that none would be left stranded here at the close of the meet.

The feature race scheduled for Saturday is the Duncan F. Kenner stake of $2,000 for the half-mile juvenile championship.

Meanwhile track officials are cashing checks for the horsemen through the mutuel funds held in vaults at the track.

JIM LONDOS WINS.

Albany, N. Y., March 7 (A.P.).—Jim Londos, 200, claimant to the world heavyweight wrestling championship, threw Ernie Dusek, 210, Nebraska, with an airplane spin and body slam in 39 minutes and 18 seconds of a match here tonight.

BRIGHTWOODS TRIUMPH

The Brightwood five last night defeated the Celtics, 46-30, with Behabetz and Leapley showing the way. The winners want games in the 130-pound class. Call Manager Fones at Georgia 4716.

COLLEGE BASKET BALL

Georgetown, 45; Baltimore U., 15.
At Pittsburgh—Pitt, 32; Washington and Jefferson, 23.
At New Haven—Yale, 31; Manhattan, 23.
At Milwaukee—Notre Dame, 36; Marquette U., 34.
At Chicago—Loyola, 30; Wisconsin, 24.

Uneven Fight Is Awarded Syrian

Schwartz Refuses to Continue After Eye Is Cut Open.

Won Only 1 Round; Romano Stopped by Landers in 5th.

By LEWIS F. ATCHISON.

SEEKING to climb another rung in his attempted comeback, Benny Schwartz, of Baltimore, had his pugilistic hopes knocked into a cocked hat last night at Portner's Arena, where the Birmingham Syrian, Pete Sarron, lashed him with a punishing body attack to win by a technical knockout in the seventh round of their scheduled eight-round bout.

Not as surprising as the outcome was the manner in which the scrap ended. Forced into his own corner by the onrushing Sarron, Schwartz attempted to weather a storm of lefts and rights, but in vain. The Southerner stepped back and uncorked an overhand blow with his right glove that caught Schwartz flush on the left eye, opening up an old wound.

Blood literally poured from the cut as Schwartz turned to Referee Charley Short and protested Sarron's alleged butting tactics, but Short waved him aside and ordered him to continue fighting, as he had done on previous occasions when Schwartz made similar complaints.

"Raw Deal" Is Protested.

Evidently believing his protest was justified, Schwartz turned his back on Sarron and yelled "Give him the fight" to Short. The latter immediately stepped in and raised Sarron's hand, while Benny's seconds crowded around, protesting loudly the "raw deal" given their fighter. But if it were a raw deal, Benny asked for it.

At the very outset it was apparent that Schwartz was up against a problem too large for him to solve. Sarron stepped in at the opening bell and plastered the Monumental City lad with everything but Aunt Tessie's bustle.

Sarron landed a blow to the midsection that looked low and Schwartz dropped to one knee and claimed a foul. It was not allowed by Short, as the two were wearing foul-proof protectors. Next he turned a painful gaze to Short and requested that he prevent Sarron from butting.

Meanwhile, the Birmingham lad was throwing enough leather into Benny's lower anatomy to stop a bull and only by holding desperately did the Baltimore featherweight stay in the fight.

Schwartz's Left Impotent.

His vaunted left, just another hand with a glove on it, Schwartz was helpless against the boring-in tactics of his rival. Only in the fifth round, the lone stanza credited to him, did the Baltimorean bring the southpaw into play, and it was effective. But Sarron did not give him many opportunities to make use of it.

Dangling a long left hand at his side like a laborer carrying a sledge hammer, Sarron awaited his openings with Job's patience. Once he saw a spot he leaped into action, his blows raining on Schwartz like the roll of drums.

Gentile Is Winner Over Grimes.

Jack Gentile and Buddy Grimes put on one of the best bouts of the show, Gentile winning the decision in six fast rounds. Gentile was too cagey for his younger boy and dropped him twice, in the fourth and fifth rounds, for nine counts. The crowd gave the pair a big hand and they were well deserving of it.

Blond Billy Landers won a technical K. O. over Sam Romano in the fifth round of their scheduled six-round semiwindup when Romano failed to weather a continuous attack in the mid-section.

Stumpy Jacobs, originally billed to meet Vince Serio, flattened Benny Whittler, of Baltimore, after 1 minute 25 seconds of the fourth round in a scheduled six-rounder. Jacobs was too big, powerful and smart for the frail-looking substitute.

Carry Wright stung Jack Quigley with enough rights to the head to take a four-round verdict from the latter in the first bout on the card.

Cuban Sprint Feature Captured by Whisking

Oriental Park, Havana, Cuba, March 7 (A.P.).—Mrs. B. Miller's Whisking, held at even money, splashed his way over a sloppy track to win the featured 6-furlong sprint at Oriental Park today. L. Seay's Crossbones was second, ahead of Mrs. R. Robertson's Jib Boom.

Whisking outbroke his field and, making his own pace all the way, was safe from the bold finish of Crossbones. Jib Boom, which had followed Whisking closely until the stretch, gave way rapidly when Crossbones challenged.

To Our Charge Customers

Use your Charge Account here as usual. We will also accept applications for new charge accounts from responsible people.

SALTZ BROS.
1341 F St. N.W.

TERRIER, FAVORITE, FINDS HIALEAH PARK MUD TO LIKING

Nose In Takes Second in Feature

Aunt Marsa, $127.90, Easily Scores in First Event.

Traffic Judge Leads Fervid Home in Third Race.

HIALEAH PARK, Fla., March 7 (A.P.).—One of the heaviest rains to soak the local racing strip fell here this morning but the drenching ceased before race time and the sun was trying to peep through the clouds the remainder of the afternoon. Favorite players had to wait until the running of the Cinderella Purse, fifth on the card, to register their first success of the day. Terrier, from the Miami Stable, was made a 1-to-2 shot and won very handily by a length over the Howe Stable's Nose In.

Bannach Lath lost the place by a neck and just got up to take the show in the last stride from Blessed Event. Terrier ran the 7 furlongs in 1:27 2-5 over a sloppy track.

Terrier Steps Clear in Stretch.

A field of six ran fairly well bunched to the head of the stretch. Unsettled, Blessed Event and Nose In took turns leading to that point, with Terrier at their heels. Laverne Fator shot the favorite between horses rounding out of the backstretch. Once clear, Terrier wore down Nose In after entering the stretch.

Traffic Judge led Fervid home in the third by two lengths, while Votan annexed the show position another two spans away. The winner took command before leaving the back stretch and drew clear through the home lane to pay $11.90 for a $2 straight ticket.

Aunt Marsa, a daughter of Purchase, owned by G. H. Strate, found the mud and slop to her liking and gave the crowd a thrill by scoring easily at odds of $127.90 for $2 in the curtain-raiser. Flower Day, the heavy favorite, finished three lengths behind the winner with Miss Axenstein a well-beaten third. Aunt Marsa took the track quickly and although Flower Day was hard ridden in an effort to catch the leader the longshot had no trouble maintaining a safe advantage.

Ondott, which has been knocking on the door in recent starts, made the grade by a nose margin in the fourth event, returning $11.50 for $2. American Smile just failed to get up in time, but saved the place by a length and a half from Salut d'Amour. Bobby Leishman urged the winner to the front in the first quarter mile and saved ground turning for home. American Smile, which forced the pace, tried to bear in but only lost by an inch or so.

Goforth foiled the calculations of the talent in the juvenile dash, registering in easy style by two lengths to pay $16.80.

Hudgins Named Pro At Woodmont Club

Tom Hudgins, of Richmond, Va., has been appointed golf professional of the Woodmont Club to succeed Arthur B. Thorn, it was announced yesterday.

Formerly affiliated with the Glenwood Municipal Course, the Country Club of Virginia, and the Oglethorpe, Ga., links, Hudgins will assume his new duties immediately.

The release of Thorn by the Woodmont Club was a part of the club's retrenchment policy. Joseph D. Kaufman, former president of the club, has said that Thorn and other employes of the club had been retained on the pay roll many weeks after the new budget had made their release imperative.

BALL LEAGUE MEETS.

An important meeting of the Departmental Baseball League is scheduled for Friday night at 8 o'clock in the green room of the Government Printing Office, and teams interested in striving for the championship are urged to have a representative on hand.

HIALEAH PARK ENTRIES.

(Associated Press.)

FIRST RACE—One mile (chute); purse, $800; claiming; for 3-year-olds and upward.

1 *Shoo 99	7 Lady Sweet 109
2 *Oaten 107	8 *Sun Teatime 102
3 *Redivivus 107	9 *Nuckols Boy 109
4 *Lucky Carter 109	10 *Daily News 109
5 St. Christopher 103	11 *Plutarch 109
6 Canterwood 103	12 Loyal Louie 104

SECOND RACE—Three furlongs; purse, $700; claiming; for 2-year-olds.

1 *‡Bramble Br'm 110	8 Flaghorn 115
1 *‡Curling 115	9 Ragtown Belle 121
3 Altena 115	10 *Interruption 111
4 Grey Sash 115	11 Betty Wee 115
5 Big Dipper 118	12 Lady Kenneally 115
6 Chocolate Drop 115	13 Peace Treaty 115
7 Easy Come 115	14 If Ida 115

‡Brookmead Stable entry.

THIRD RACE—Six furlongs; purse, $700; claiming; for 3-year-olds.

1 *Zorana 104	8 Wayward Lad 114
2 Sweeperman 114	9 Don Carlos 110
3 Liqueur 114	10 Chiltenny 114
4 Primer 114	11 *Oriley 107
5 Falsehood 110	12 Baptism 109
6 *Screech 104	13 Bichloride 114
7 *Le Bruyere 107	14 Mint Drift 109

FOURTH RACE—One and one-sixteenth miles (on the turf); purse, $800; the Blue Moon; for 3-year-old maidens.

1 Plum Wild 112	6 Chance Meet'g 112
2 Just Remember 107	7 Vespucci 112
3 Court Martial 112	8 Miss Axenstein 107
4 Pot Au Pluck 112	9 Electric Gaff 112
5 Outis 112	10 Gulfelano 112

FIFTH RACE—One mile (chute); purse, $1,000; the Anton J. Cermak Memorial; for 3-year-olds.

1 Golden Fate 115	5 White Thorn 105
2 Stealingaway 107	6 Crap Shooter 105
3 Ebony Lady 99	7 Coat Tails 107
4 Inlander 107	

SIXTH RACE—Six furlongs; purse, $700; claiming; for 3-year-olds.

1 *Idle Stefan 115	6 Singing Heart 115
2 Toy Town 112	7 Flying Sailor 117
3 Von Sion 117	8 Grace Blotter 112
4 Fulfill 114	9 *Supercharge 105
5 Capitalist 117	

SEVENTH RACE—One and one-quarter miles; purse, $800; claiming; for 4-year-olds and upward.

1 *Try It 105	6 Mike Hall 112
2 Chatty 112	7 We Dun It 112
3 McGonigle 112	8 Blackmock 112
4 Rowdy Boy 107	9 *Englewood 100
5 Brown Sinner 102	10 Knechigh 102

*5 lbs. apprentice allowance claimed.
†7 lbs. apprentice allowance claimed.
Weather, raining; track, sloppy.

Ask your barber why he uses Post Classified Ads.

LOANS HORNING
South Washington, Va.
Diamonds—Watches—Jewelry
Unredeemed Pledges For Sale
Take All Buses 11th St. and Pa. Ave.

Biloxiana

Seven Flags Have Waved Over Fishing Hamlet, Now Nats' Base.

Special to The Washington Post.

BILOXI, Miss., March 7.—In case any one in the house is interested in this little smelt stronghold, where Washington's Baseball Team is boiling its own fat, here is a fact or two which might prove enlightening.

The first white man to see Biloxi was Pierre le Moyne d'Iberville, French explorer, who landed here in the year 1699. D'Iberville stuck the fleur-de-lis of France in a dead jelly fish and claimed the territory. He made Biloxi capital of "Louisiana Territory," which stretched as far North as Canada. It was not until two or three years later that New Orleans was established.

Biloxi, roughtly, means "The First People' in Sioux.

Seven Flags Have Waved Over City.

Seven flags have waved over this fishing hamlet, the French, Spanish, English, Confederate States, United States, Mississippi State and Mississippi Magnolia. The city is named after the Indian tribe D'Iberville found here. The Biloxis were a sort of offshoot from the Sioux family, and exceptionally good hunters.

About a year ago a modern steam shovel was nosing around inquisitively in a building excavation here and uncovered an Indian graveyard. The overjoyed secretary of the local chamber of commerce, Tony Ragusin, rushed avidly to the scene, planning a raft of publicty for the town and gayly waved a couple of bones that once were the boney girders of some Indian's head. Two days later, Ragusin was in the hospital with mastoid trouble, which probably served him right.

The great British fleet of 1812 anchored off Biloxi prior to the attack on New Orleans. The crews of the boats were fed by slaughtering Biloxi cattle.

Jeff Davis Spent Last Days in Biloxi.

Jeff Davis lived his last days down here at "Beauvoir," now a Confederate Soldiers Home. The town lighthouse is 84 years old and is still in service. For 60 years it was "manned" by a woman. Strangely enough, when Lincoln was assassinated, it was painted black for several months.

The hamlet seems prouder of its shrimp-canning industry than its rich history, but perhaps that is the old human failing of appreciation of something material in preference to something nebular. The shopkeepers are very friendly, and don't know anything about the sales tax under which they operate. The shrimping business is attended largely by ladies and gents from the Kingdom of the Serbs, Croats and Slovenes. They have their own little community, their own churches, speakeasies and occasionally break out with a native dance in a hall called the Gottsblatt und damuruschund.

Once Haven of Rum-Running Fleet.

Up until the time the Government decided to establish a Coast Guard station here, the village was one of the principal landing places for an enterprising and very honest rum row, 12 miles out in the gulf. Liquor of a thousand varieties and prices was brought from Nassau, Cuba, even St. Pierre-Miquelon and France, and shuttled in from the row by fast little cruisers. The authorities never bothered them much. At least they knew that the burghers were drinking mild and pure beverages, not half so injurious as a bottle of strawberry pop.

But now that is all changed. The citizenry has had to go back to the fierce hybrid "cawn" brewed in backhill vats, aged a week or two in charcoal vats and served cinders and all. A city official tells me that it is 75 per cent corn mash and 25 per cent rye mash and very good.

Well, it may be 75 per cent corn and 25 per cent rye, but—

R. B. C.

JUDSON SEEN MATCH FOR LONDOS

Mat Title Challenger Has Many Admirers Here.

DEEMPHASIZING the current depression will be the self-appointed task taken over by Champion Jim Londos at the Washington Auditorium tomorrow night.

Still a record-breaking "draw" despite the reigning epidemic of bank holidays, Londos meets Frank Judson, one of the outstanding contenders for his title.

All indications yesterday pointed to a near sell-out as Matchmaker Joe Turner and his confederates bustled through another busy advance sale at their Hotel Annapolis office.

Londos Bouts Pack Houses.

While sports generally have suffered through the financial lapse, Londos is reported to have attracted no fewer than seven capacity houses during the past several weeks. Only last week he paired off with Joe Stecher to better than $29,000 in Chicago.

Although the Greek Adonis unquestionably is the ranking attraction, Judson himself is the magnet attracting many Washingtonians. A number of upsets registered locally have elevated fearless Frank to the peak of popularity here.

Ably backing up the championship spectacle will be the pitting of another title claimant, John Pesek, against ponderous Jim Clinstock.

Scheduled 30 minutes will be still another crop of big timers. Hans Steinke will endeavor to outmuscle John Maxos; Abie Coleman ties up with Rudy Dusek, and brother Ernie Dusek engages Paul Jones.

"Y" FLASHES EXTEND STREAK

The "Y" Flashes ran rough-shod over the Argols last night to win their tenth successive game, 90 to 29. Fry scored 35 points and Lembeck 22 for the victors.

"Y" Flashes.	G	FG	P	Argols.	G	FG	P
Fry,lg	16	3	35	Peterson,lf	4	1	9
Rodes,rf	3	0	6	Johnson,rf	1	0	2
Ellis,rf	6	0	12	Bates,c	0	0	0
Lembeck,c	10	2	22	Shannon,lg	3	1	7
Wetzel,lg	1	0	2	Pitts,rg	5	1	11
Delisio,rg	7	0	14				
Totals	43	5	91	Totals	13	3	29

Referee—Gleason (N. Y.).

BROOKLAND BOYS IN LEAD.

By walloping the St. Martin's tossers last night, the Brookland Boys Club took the lead in the 145-pound class of the Boys Club League. The score was 38 to 18, with Cotter tallying fourteen of the winners' points.

Bkld. B. Cl.	G	FG	P	St. Martins.	G	FG	P
McNally,lf	3	1	7	Mealy,lf	0	1	1
Dufficy,lf	2	0	4	Quigley,lf	0	0	0
Perruzzi,rf	2	0	4	Plant,rf	3	3	9
Franke,c	1	0	2	Dunn,c	0	0	0
Cotter,lg	7	0	14	Ryan,lg	0	3	3
Smith,lg	0	3	3	Dolan,lg	1	0	2
Hurley,rg	1	2	4	Wanen,rg	1	1	3
Totals	16	6	38	Totals	5	8	18

Referee—Child.

GRAYS DOWN ATLAS.

United Type.	G	FG	P	Atlas Sp. Sh.	G	FG	P
Latona,lf	5	0	10	Sinclair,lf	1	0	2
Shore,rf	2	0	4	Cavanaugh,rf	2	0	4
Phillips,c	0	0	0	Orrick,c	1	0	2
Timmons,lg	2	4	8	L.Scheele,lg	2	1	5
Sugrue,rg	2	0	4	A.Scheele,rg	0	0	0
Totals	11	4	26	Totals	6	1	13

SACRED HEART COPS.

Sacred H.	G	FG	P	St. Anthony.	G	FG	P
Giebel,lf	9	0	18	Mareney,lf	4	0	8
J. Dosh,rf	2	2	6	Martiney,rf	2	0	4
Donohoe,c	2	0	4	Gagelar,rf	0	0	0
Fenwick,lg	6	1	13	West,c	4	0	8
McGee,rg	1	1	3	McGinis,lg	6	1	13
				Thomas,rg	3	0	6
Totals	20	4	44	Totals	19	1	39

WILSON FLASHES FLASH.

Wilson F.	G	FG	P	Ntl. Tr. S.	G	FG	P
Colbert,lf	4	3	11	Massie,lf	0	0	0
Bowie,rf	2	0	4	Crandell,rf	1	0	2
Beach,c	1	0	2	Merryman,rf	0	0	0
Etter,lg	0	0	0	Cawiski,c	1	0	2
Hudgins,rg	2	0	4	Alabama,lg	2	0	4
				Brown,lg	2	2	6
				Kiski,rg	0	1	1
Totals	9	3	21	Totals	6	3	15

G. W. Coach

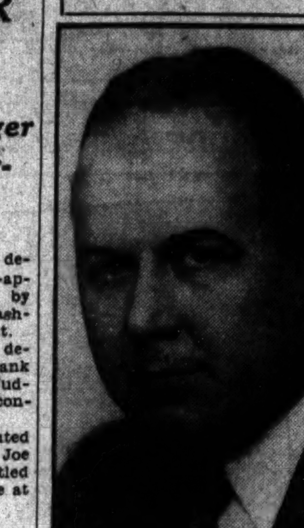

EDWARD K. MORRIS.

BASEBALL BRIEFS

West Palm Beach, Fla., March 7 (U. P.).—Manager Bill Killefer of the St. Louis Browns today sent a squad of nine players through the first workout of the season.

Lloyd Brown, the southpaw pitcher secured in the trade with Washington last winter, signed his contract and limbered up. Others who participated in the practice were Sam Gray, Robert Cooney, Jack Knott, Rolland Stiles, pitchers; Muddy Ruel and Jack Crouch, catchers; Jimmy Levey, short stop, and Bruce Campbell, right fielder.

Pitcher Dick Coffman was at the park, but was not permitted to take part in the workout because he has not signed his contract. Wallace Hebert, southpaw pitcher, failed to report. Bennie Bengough, catcher, was expected tomorrow. He is motoring from Niagara Falls with his bride.

Jablonowski Shows Yanks Curve Ball.

St. Petersburg, Fla., March 7 (A.P.). The curve ball has made its appearance in the camp of the New York Yankees.

Pete Jablonowski, former Red Sox pitcher, brought in from the Newark "farm" for a trial this spring, had the boys jumping away from the plate today with a variety of stuff, and Johnny Allen, the recruit sensation of the 1932 campaign, was putting plenty on every pitch in today's drill.

The regulars report to Manager Joe McCarthy tomorrow and Babe Ruth, although unsigned, will be in uniform for the first time this year.

Harder Ill at Camp Of Tribe.

New Orleans, March 7 (A.P.).—The Cleveland Indians were confronted with more preseason pitching trouble today when Mel Harder went on the sick list for at least a week. Two other pitching mainstays, Wesley Ferrell and Willis Hudlin, still are to be signed.

Harder was stricken with a throat infection which doctors defined as a serious, but not dangerous, thyroid condition.

Red Sox Halted By Rain.

Sarasota, Fla., March 7 (A.P.).—Rain held the Boston Red Sox workout to a single session today. Manager Marty McManus again divided his squad into veteran and rookie groups. Most of his efforts were centered on his experienced pitchers, who appear to be rounding into shape.

Harris Raves Over Rowe.

San Antonio, Tex., March 7 (A.P.). Manager Bucky Harris of the Tigers today waxed enthusiastic over the initial training performance of Lynwood (Schoolboy) Rowe, lanky Texas Leaguer, who recently joined the Tiger hurlers.

So impressed with the schoolboy's showing was the Tiger boss that he said: "I'm going to start him in the first series we play in Detroit. If he is beaten—I'll send him right back again. And if he's beaten again—I'll send him back in again."

Mackmen to Practice Sliding.

Fort Myers, Fla., March 7 (A.P.).—For the first time in 25 years, the Philadelphia Athletics are going to use a sliding pit as part of their spring training exercises.

The pit was constructed at Terry Field today at the request of the young players. Beginning tomorrow the A's are to go through a drill of learning the art of throwing themselves into the bags. They will be taught the hook slide, the fadeaway and the other tricks that make for base-running success.

Al Simmons Reports To Chisox.

Pasadena, Calif., March 7 (A.P.).—Al Simmons, the man who is expected to be the difference between a first division berth for the Chicago White Sox or one in the lower regions of the American League, reached camp today, but too late to do anything except greet and become acquainted with his new mates. He will go on display for the first time tomorrow.

BLADES COLUMBUS PILOT.

Columbus, Ohio, March 7 (A.P.).—Ray Blades will manage the Columbus American Association Baseball Club next season, it was announced today. Blades, an outfielder, was with the St. Louis Nationals last season. He was sent to the Red Birds by the Cardinals last winter.

AT THE POST

with Bill Bennings

DEAR AL: MIAMI, MARCH 7.

Well, friend, Ondott came through for the Bennings interest today as I told you he would and rewarded the faithful with an $11.50 mutuel. Mike and I were among the faithful and are eating on some of the cash that Mr. Widener has around to operate this track. Everything considered, it was not a bad day from the Bennings angle. True, the mud came up and wiped out a lot of figuring. However, every Bennings win selection was in the money and in most cases my one, two, three picks were battling each other for places in the dough. Quit hoarding and get on the line tomorrow.

BILL.

FIRST RACE—DAILY NEWS seems the best suited of anything in this field. Has been to the bat well backed on several occasions. This looks like the spot. ST. CHRISTOPHER ran a fair race the other day and may place. If SUN TEATIME steps down, don't say I didn't warn you. This one moves up several pegs on a muddy track and gets in light.

SECOND RACE—INTERRUPTION appears to be the class of the 2-year-olds scheduled to dash here. BETTY WEE may account for the place money. CHOCOLATE DROP met with interference the last time and may be a threat with clear sailing.

THIRD RACE—SWEEPERMAN has been waiting for an off track and gets it tomorrow unless Old Man Sun gets up mighty early. Is groomed for a killing and with muddy courses few and far between at this oval, it looks like he will be out for the onions. LIQUEUR and SCREECH for the rest.

FOURTH RACE—CHANCE MEETING gets the Bennings call here. Has performed cleverly and will be at home in the going. ELECTRIC GAFF'S last was a beaut. OUTIS for the show.

FIFTH RACE—WHITE THORN is another that moves up in heavy going. That's where I first became acquainted with this one. EBONY LADY, daughter of Flying Ebony, should be no worse than second. INLANDER to show.

SIXTH RACE—IDLE STEFAN may take the measure of SINGING HEART in this. Both are speedy and capable on off tracks. SUPERCHARGE won for me Monday and comes from muddin' stock.

SEVENTH RACE—ENGLEWOOD has been given a short rest and comes back to a track made to order. MIKE HALL may stretch those old legs and take the place from TRY IT.

THE POST'S CONSENSUS AT HIALEAH PARK

The following consensus has been compiled by The Post from the selections of the leading handicappers of the turf. The figures show how the selections were rated.

CONSENSUS OF LEADING HANDICAPPERS

First race	Second race	Third race	Fourth race	Fifth race	Sixth race	Seventh race
Daily News (24)	Interruption (23)	Zorana (31)	Chance M'ing (36)	Ebony Lady (29)	Idle Stefan (32)	Knee High (19)
St. Chr'pher (23)	Betty Wee (18)	Screech (15)	Electric Gaff (22)	Crapshooter (13)	Singing Heart (15)	McGonigle (12)
Plutarch (12)	Big Dipper (13)	Liqueur (7)	Miss Aexstein (4)	White Thorn (11)	Capitalist (10)	Mike Hall (11)

BENNINGS, WASHINGTON POST

Daily News	Interruption	Sweeperman	Chance Meeting	White Thorn	Idle Stefan	Englewood
St. Christopher	Betty Wee	Liqueur	Electric Gaff	Ebony Lady	Singing Heart	Mike Hall
Sun Teatime	Chocolate Drop	Screech	Outis	Inlander	Supercharge	Try It

LOUISVILLE TIMES, ASSOCIATED PRESS

Plutarch	Interruption	Zorana	Chance Meeting	Ebony Lady	Idle Stefan	We Dun It
Lucky Carter	Betty Wee	Bichloride	Electric Gaff	Golden Fate	Capitalist	McGonigle
St. Christopher	Curlong	Liqueur	Court Martial	Crapshooter	Supercharge	Mike Hall

E. K. MORRIS TO COACH G. W. NINE

Colonials to Revive Sport, Play Games Under Lights.

EDWARD K. MORRIS, well-known Washington business man, yesterday was named head coach of the George Washington University baseball team, which is being reorganized after a lapse of several years. The team will play all games under the arc-lights at Griffith Stadium.

Morris, a veteran coach and former player, has called a meeting of all candidates for tonight at 8 o'clock in the gymnasium. He plans to inaugurate practice immediately.

A graduate of Williams College, where he played shortstop on the varsity team, Morris has been actively identified with the game for the last 17 years. He left school to enlist in the Naval Aviation Corps during the war, returning to receive his degree in 1919.

Quit Coaching to Play Pro Ball.

Following graduation, he coached for four years at the Berkshire School for boys located in Sheffield, Mass. At the expiration of his contract, he turned to pro ball and played with numerous teams throughout New York and Massachusetts.

In 1921, he moved to this city, becoming identified with the Federal Storage Co., which he now heads. For several years pressure of business forced him to sever all connections with the game. But he remained an ardent rooter and last year organized a team bearing his firm's name to compete in the Capital City League, sponsored by The Post.

A schedule is being arranged by Max Farrington, assistant to Athletic Director Pixlee, which will include 12 games with college teams and a three-game series with the Quantico Marines.

Admission to the games will be 25 cents, but a season ticket, good for 10 games, will be sold for $2.00. Added attractions such as amateur boxing matches, wrestling and shows, will be offered.

State Title Game Today For Hyattsville High

Hyattsville High School's basket ball team, Prince Georges County champion, makes its debut in the annual tournament for the Maryland State high school title this afternoon at 2:45 o'clock, engaging Franklin High, of Reisterstown, Baltimore County title holder, at the University of Maryland, College Park. The tourney is sponsored by the Playground Athletic League of Maryland.

It will be the second game of the preliminary round in the Western Shore competition, Annapolis High, Anne Arundel County standard bearer, having drubbed Solomons, representing Calvert County, in the first match.

The winner of the Hyattsville-Franklin game will engage Annapolis High Saturday at the University of Maryland in a first-round contest.

Hyattsville, that was eliminated in the opening game in last year's tourney by Takoma-Silver Spring High, Montgomery County finalist, has high hopes of going far this year. The winner in the Western Shore competition will come to grips with the victor in the Eastern Shore play for the State title. Eastern Shore competition begins Monday.

Southeast Tourney Play Starts Tonight

Southeast Community Center's second annual basket ball tournament will open tonight with two games at Hine Junior High School, Seventh and C streets southeast.

Tonight the Marions play the Anacostia Business Men at 8 o'clock, which will be followed by a game between Congress Heights and Sigma Phi Lambda at 9 o'clock.

The Buckeys will tangle with Miller Furniture Co. in the lone game scheduled tomorrow night, while Friday night the Whirlwinds hook up with the Naval Reserves at 8 o'clock and Terry's Servicemen play the Marines an hour later.

Thirteen teams are entered in the tournament.

HAVANA ENTRIES.

(Associated Press.)

FIRST RACE—One and one-sixteenth miles; purse, $500; claiming; for 4-year-olds and upward.

1 Dick Porter 107	7 Spectre 102
2 Your Play 102	8 Evening Sky 102
3 Mendell 106	9 Rough Rider 102
4 Pauquier's Pr. 96	10 Disapproved 107
5 Wand'ring Gold 110	11 Fair Glow 107
6 Athel 107	12 Honest John 110

SECOND RACE—One and one-sixteenth miles; purse, $500; claiming; for 4-year-olds and upward.

1 James T. 98	8 Spanish Lay 107
2 Red Likker 110	9 Workless 107
3 Big Trail 106	10 Sandals 105
4 Pr'cess Virginia 102	11 Djanamede 98
5 True Play 98	12 Thunder Speed 98
6 Ruth Marie 105	13 Corbeau 107
7 Infi Shot 106	

THIRD RACE—Five and one-half furlongs; purse, $500; claiming; for 3-year-olds.

1 Dr. Jillson 110	9 *Spero 109
2 Satin Shoes 108	10 Happy Lope 108
3 *Exception 103	11 *Scroll 100
4 Angkor 110	12 Chance It 105
5 Careful Kitty 108	13 *Miss H'cheson 108
6 Dr. Coogle 113	14 Swinwood 110
7 Doramelia 105	15 Foxey Burt 110
8 Scotch Tom 113	16 Indiantown 113

FOURTH RACE—Six furlongs; purse, $500; claiming; for 3-year-olds.

1 Exiled 111	6 *Cynara 106
2 *Voltesa 100	7 Miss Boon 111
3 Yankaway 111	8 *Adorland 103
4 *All Play 106	9 Merry Caroline 108
5 Most Always 116	10 Boiling Over ..... 11[illegible]

FIFTH RACE—One and one-eighth miles; purse, $1,500; the Trial Handicap; for 3-year-olds and upward.

1 Carlaro 98	4 Cambridgeshire 103
2 Druggist 108	5 Kincsen 115
3 Fortunate Y'th 106	

SIXTH RACE—Six furlongs; purse, $500; the Drawing; for 4-year-olds and upward.

1 *Craigco 109	7 Panax 111
2 Royal Rock 117	8 Dark Ayr 117
3 Charlie 117	9 Kai-Finn 117
4 Monkey Shine 117	10 *Flag Trick 101
5 Rubridge 114	11 Tombereau 117
6 Uma 103	12 *Chile Gold 109

SEVENTH RACE—One mile and 50 yards; purse, $700; claiming; for 4-year-olds and upward.

1 Arundel 113	4 Young Bill 105
2 Cloudy Day 110	5 Sunny Bob 110
3 Prize Day 108	6 Ulverston 113

EIGHTH RACE—One and one-eighth miles; purse, $600; claiming; for 4-year-olds and upward.

1 *Putter 106	8 Politen 116
2 Single A 107	9 *Singing Kid 107
3 Winnie C. 107	10 Princess Isabel 111
4 *Robrack 111	11 Al Livingston 106
5 Indiasen 100	12 Home Shore 112
6 Distress Signal 113	13 Haramzada 116
7 *Zembla 102	14 Baritone 116

*Apprentice allowance claimed.
Weather, clear; track, fast.

RACING SELECTIONS

HAVANA.
(For fast track.)

1—Your Play, Wandering Gold, Evening Sky.
2—Infi Shot, Workless, Sandals.
3—Indiantown, Angkor, Swinwood.
4—Most Always, Exiled, Cynara.
5—Kincsen, Cambridgeshire, Druggist.
6—Kai Finn, Tombereau, Monkey Shine.
7—Arundel, Prize Day, Ulverston.
8—Politen, Haramzada, Distress Signal.
Best bet—Kincsen.
—Louisville Times (A.P.).

Reformed Baseball Poet Discards Rhyme and Uses Logic for Post's Contest

By FRANK H. YOUNG.

D. C. CRAIN, the big cup and plaque man of the Nation's Capital, who used to amuse himself several years back by writing baseball yarns with rhythm, a la Hank Longfellow, has completely reformed and is now confining his efforts to the better things in life, such as trying to pick the "All-Griffith" team in The Post's baseball contest.

And Mr. Crain really knows his baseball. He confesses that he has been a baseball addict since the year 1 B. C. (before the contest) and confidently asserts that, if his selections do not win the eight box seats to the Nats' opening game here, then Griffith is wrong and not he.

Here's the collection of best Nats since 1912 as Mr. Crain dopes things out: Judge, first; Harris, second; Foster, third; Cronin, short; Goslin, left; Milan, center; Rice, right; Johnson, Hughes, Marberry and Crowder, pitchers, and Ruel and Ainsmith, catchers.

Cites Promotion of Four as Managers.

While being sure that all of those he names will be named by Griffith, Mr. Crain is particularly confident in the cases of Harris, Cronin Milan and Johnson. "You see, it was on account of their brilliant work that Griffith advanced this quartet to the managership," he explains, "and it is a cinch that he will confirm these previous acts of his by giving them berths on the team. Feeling this way, the only guessing I had to do was with respect to shortstop, for there were George McBride and Donie Bush advanced in the same manner, but the latter was about through when he came to Washington, while Cronin's hitting gives him a big edge over McBride, even granting—which I don't—that McBride was a better fielder."

Mr. Crain admits that he is a great admirer of Ossie Bluege personally, but he says this is a time when a fellow should play no favorites; hence his selection of Foster as the third-sacker. "I've seen Foster play many a game and I rate him just about as good a fielder as Bluege. He didn't have Bluege's snap-throw, but he got his men just the same. And, considering that Foster was generally rated in the same class as Willie Keeler as a place-hitter, this gives him quite an edge over Bluege as I see things," he said.

Entry Baseball Contest

First Base ....
Second Base ....
Third Base ....
Shortstop ....
Left Field ....
Center Field ....
Right Field ....
Pitcher ....
Pitcher ....
Pitcher ....
Pitcher ....
Catcher ....
Catcher ....

Name ....

Address ....

(Mail or send to The Post's Baseball Editor before midnight, March 15. Priority of receipt will govern ties.)

The only other explanation Mr. Crain thought necessary was an alibi for the selection of "Long Tom" Hughes among the pitchers. "He was really a great pitcher and had one of the fastest-breaking curves I ever saw," he said. "As to the others, it seems to me they automatically deserve to be named. Aside from Johnson's record, Ty Cobb once told me that Walter was the only pitcher he ever faced who could fool him on speed alone. Marberry's relief work was outstanding during the Nats' pennant years of '24 and '25, while Crowder has developed into one of the best flingers in the game."

Maybe you do not agree with Mr. Crain. Let's have your selection, and make it snappy, for the contest closes on March 15. Even if Mr. Crain wins first prize—and no one but himself is sure he will—more box seats are offered for second and third. Maybe you could find a use for them.

Ft. Humphreys Boxers Defeat Marines, 4 to 2

Special to The Washington Post.

Fort Humphreys, March 7.—Fort Humphreys boxers tonight defeated the Quantico Marines, 4 to 2, in a benefit card for the Army Relief Association. The Soldiers won three bouts, lost one, and two ended in draws.

Jackson scored over McClain in the only bout going to the visitors. In the only knockout, Sallomon was credited with a technical kayo when his bout with O'Connell in the 164-pound class was stopped by Referee "Mugsy" Morris.

150 pounds—Johnny Jackson (Quantico) defeated Bill McClain, decision.
160 pounds—Tom Beninski (Humphreys) defeated Phil Lopiccolo, decision.
164 pounds—George Sallomon defeated Paddy O'Connell, technical knockout, second round.
133 pounds—Chauncey Reppert (Humphreys) defeated Jack Berry, decision.
160 pounds—Hank Smith (Quantico) and Bobby Jones, draw.
145 pounds—Bud Rupakas (Quantico) and Frank Lis, draw.

Grid Coach to Speak To Wesleyan Alumni

A. J. (Swede) Oberlander, head football coach at Wesleyan University, Mass., and former half back at Dartmouth University, where he gained renown as a forward passer and was named on the 1926 All-American eleven, will address the Wesleyan Alumni banquet at the University Club tomorrow evening.

Oberlander has enjoyed unusual success since coming to Wesleyan in 1930 after serving as assistant coach at Ohio State. Last season he lost only one game in eight, bowing to Amherst by a close score. Dr. James L. McConaughy, president of Wesleyan, will be the other guest of honor and will address the gathering also.

GUNSTON HALL LOSES.

Friends School sextet defeated Gunston Hall by a score of 25-16 in a spirited game yesterday. Hawley and Green scored all of Friends' points, while Kunst's fine work kept the eventual losers in the running.

Friends.	G	FG	P	Gunston Hall.	G	FG	P
Hawley,lf	6	0	12	Kunst,lf	6	0	12
Green,rf	5	3	13	K. Freeman,rf	2	0	4
Formad,c	0	0	0	Pattern,rf	0	0	0
Jennings,lg	0	0	0	Lyon,c	0	0	0
Ivins,lg	0	0	0	Lightbown,lg	0	0	0
Debuchi,rg	0	0	0	Emerson,lg	0	0	0
				H. Freeman,lg	0	0	0
				Aleshire,rg	0	0	0
				Theisen,rg	0	0	0
Totals	11	3	25	Totals	8	0	16

Referee—Miss Hatch.

NAVAL RESERVES COP.

Hq. Co. 121st Engrs.	G	FG	P	Naval Res.	G	FG	P
Campbell,lf	2	3	7	Ellington,lf	4	1	9
Palvey,rf	1	0	2	W.Wheeler,rf	5	1	11
Duty,c	3	0	6	Boyd,c	3	0	6
Bowie,lg	0	0	0	J. Thomas,lg	8	0	16
Day,lg	0	3	3	F.Dellar,rg	2	1	5
Dunne,rg	1	1	3	D.McPh'on,rg	2	1	5
Totals	7	7	21	Totals	24	4	52

Referee—Smith.

DEPARTMENTAL LEAGUE.

Weather.	G	FG	P	Standards.	G	FG	P
Baldwin,rf	3	2	8	Walton,rf	1	0	2
Sterlingson,lf	0	2	2	Harris,lf	1	4	6
Wilson,c	0	0	0	Swindell,c	2	0	4
Johnson,rg	2	1	5	Kimberly,rg	0	0	0
Drawbaugh,lg	0	0	0	Smith,lg	1	1	3
Showalter,lg	2	0	4	Bragraw,lg	0	0	0
Totals	7	5	19	Totals	5	5	15

Recon. F.	G	FG	P	Post Ex.	G	FG	P
Snow,rf	2	1	5	Jackson,rf	5	2	12
Smith,rf	4	4	12	J.Weeks,lf	0	0	0
Coombe,lf	1	0	2	F.Ross,c	3	2	8
Estes,c	1	3	5	V.Ross,rg	2	0	4
Young,rg	0	1	1	Boyd,lg	0	0	0
Neilson,lg	0	2	2	E.Weeks,lg	4	0	8
Lybbert,lg	1	1	3				
Totals	9	12	30	Totals	14	4	32

I. C. C.	G	FG	P	G. P. O.	F	FG	P
Tate,rf	2	0	4	Beach,lf	4	1	9
Davis,rf	1	0	2	Bitonti,c	2	1	5
Rosenbaum,lf	1	4	6	Ertel,rf	3	1	7
McCormick,c	3	0	6	Whitsell,rg	3	1	7
Boggs,rg	2	0	4	Varah,lg	0	0	0
Thomas,lg	5	0	10	Ariscavage,lg	0	0	0
Totals	14	4	32	Totals	12	4	28

Referee—Phillips.

"Y" EAGLES WIN PAIR.

"Y" Eagles.	G	FG	P	Geo. B. Cl.	G	FG	P
Fry,lf	4	0	8	Lomax,lf	6	0	12
E.Herron,lf	2	0	4	Bromley,rf	1	0	2
Wilson,rf	7	4	18	Mullen,c	3	1	7
Lembeck,c	9	0	18	Gissel,c	0	0	0
Ellis,lg	3	0	6	Edwards,lg	0	0	0
G.Herron,lg	2	0	4	Taylor,rg	2	0	4
Blum,rg	1	0	2				
Totals	28	4	60	Totals	12	1	25

"Y" Eagles.	G	FG	P	West. P.	G	FG	P
F.Herron,lf	2	0	4	Auvery,lf	2	0	4
Sumner,rf	4	0	8	Stewart,rf	1	0	2
DeLisio,c	3	0	6	Chameson,rf	2	0	4
G.Herron,lg	3	0	6	Leith,c	0	0	0
Ellis,rg	1	0	2	Brown,c	1	0	2
				Harris,lg	0	1	1
				Steele,rg	5	1	11
Totals	13	0	26	Totals	12	2	24

Three Soccer Games On Schedule Sunday

Columbia Heights Blacks will play Marlboro at Marlboro Sunday and Gaithersburg will play Concord on the Monument Grounds in the final Capital City League games of the season. Columbia Heights Grays won the league title and the Washington Post cup that goes with the championship.

Although all of the first round games in the Washington and Southeastern District Soccer Association cup tie tourney have not been played, it is expected that one of the second round games will be staged Sunday. Virginia Avenue, which defeated Brunswick Sunday, is listed to play the Columbia Heights Grays at Bennings.

Hitting the Headpin

Lucky Strike claims the hard luck title in the National Capital League. Last night at Lucky Strike, it outbowled its foes in total pins, but for the fifth time this season did so and yet lost two of three games. King Pins had games of 621, 669 and 570, for an 1,860 total, while Lucky Strike had games of 575, 643 and 648 to aggregate 1,866. Manley, of King Pin had high game of 174 and a 402 set, with Carroll Daly and Earl McPhilomy also boasting sets of better than 400, with 418 and 404, respectively.

King Pin No. 2 made a clean sweep over the Macobees in the King Pin League last night, with Lansburghs and D. G. S. taking the odd one from Shoe Mart and Phi Sigma Chi, respectively. Weiner was outstanding with a 166 game and a 376 set.

Miss Thomas and the Washington Centennial No. 2 team were the stars in the Ladies Eastern Star League. The individual highs were 120 and 305 while the top team figures were 496 and 1,388.

Eddie Espey held the hottest hand in the Columbia Heights League at the Arcadia last night, rolling high game of 171 and high set of 424 to help his team, Kool Drinks, turn in the best three-game total, 1,753. High team game was credited to Chaconas Market, 608.

Individual honors in the Lutheran League went to Reiley, who had figures of 158 and 396 at which to point while Reformation, with 575, and St. Paul's, with 1,645, divided the team glory.

In the Ladies' Lutheran League Miss Broeleker's 117 game was high, as was Miss Diggs' 299 set. Georgetown had the best team game with 479, and Trinity the best team set, 1,376.

Shortage of cash failed to worry J. P. (The Kid) Hill yesterday as he rolled the high game of 138 in The Washington Post League at Lucky Strike. Chick Darnell rapped the maples for a 364 set to lead in that respect. Pearls bagged team honors with 539 for game and 1,522 for set.

Irene Schott and Sammy Portney tied for high game honors in the Washington Ladies League at Columbia when each turned in a score of 136. Miss Portney, however, continued her good work to garner set honors with 352. Columbians rolled 577 and B. Q.'s 1,[illegible]

In Internal Revenue Ladies League, Miscellaneous and Stenographic toppled 1,441 pins for set and Stenographic rattled the maples for a 505 game. Miss Payne had a 314 set and Miss Pitts a 115 game.

Peoples Life showed the way in the Insurance League with a 574 and a 1,590. Warner had a 137 game and Sonnenberg a 3[illegible] set.

FORT WASHINGTON WOULD PLAY.

Fort Washington Post team is anxious to play games in Washington this week. Teams interested should call Lieut. Bidwell at Alexandria 1245 in the morning.

G. U. TOSSERS WIN IN A ROMP

Swamp Baltimore U. by 45-15 Score; Always in Van.

THE Blue and the Gray of Georgetown was hoisted to victory over the colors of Baltimore University last night at Tech High School, where a small crowd saw the District collegians make good on enough shots to score a 45-15 victory. As the figures indicate, the fray was very much one-sided. Baltimore got started on the wrong foot and, when it recovered its balance, the timekeeper's gun was poised for the shot that brought hostilities to an end.

Georgetown started with the opening whistle and there was an endless stream of blue-clad players streaking for the basket as the score was slowly mounted in the Washington team's favor. Georgetown led at the half, 25-4.

Connors, Crowley Scoring Leaders.

Hargaden, Connors and Carolon broke away frequently to dribble in for easy snowbirds. Connors and Crowley shared scoring honors with 10 points to the credit of each. O'Connor was an ace behind.

Baltimore made a futile effort to overtake its host in the final half, but the distance between the two was too much.

Georgetown closes its season at Tech Saturday night in a game with Carnegie Tech.

In a preliminary game, Wilson Teachers College eked out a 35-34 victory over the Hoya Frosh in a thrilling game. Teamwork won for Wilson.

Georgetown.	G	FG	P	U. of Balto.	G	FG	P
O'Connor,lf	2	5	9	Kelley,lf	1	0	2
Parcells,lf	1	0	2	McKenzie,lf	1	2	4
Carolan,rf	3	0	6	A'perstein,rf	0	1	1
Heide,rf	1	0	2	McGill,rf	0	0	0
Connors,c	5	0	10	Long,c	0	0	0
Crowley,lg	5	6	10	Gross,c	0	0	0
Corless,lg	0	0	0	Clabaugh,lg	2	0	4
Hargaden,rg	3	0	6	Brose,rg	2	0	4
Totals	20	5	45	Totals	6	3	15

Referees—O. Mitchell, Eberts (A. B.).

Wilson.	G	FG	P	Geo. Frosh.	G	FG	P
Fisher,lf	4	0	8	Esenstad,lf	5	1	11
Kerwin,rf	2	0	4	Jacobs,rf	0	0	0
Metzler,c	3	3	9	Muir,rf	2	1	5
Fox,lg	3	1	7	Murre,c	2	1	5
English,rg	3	1	7	Breen,lg	4	1	9
				Corcoran,lg	0	2	2
				Rinaldi,rg	1	0	2
				O'Connor,rg	0	0	0
Totals	15	5	35	Totals	14	6	34

Referee—Daly.

PLAY FOR TITLE.

Griffith Consumers will meet Potomac Boat Club in the Eastern gym tonight at 9 o'clock for the championship of Section B in the Community Center League. The winner will play Sholls, Section A winner, for the championship.

HAVANA RESULTS.

(Associated Press.)

FIRST—Four furlongs; purse, $500; allowances; for 2-year-olds.
Dunlilt, 126 (Bejshak) 1-1 2-5 1-5
†Salesrings, 122 (Horn) 1-1 2-5
Shoteur, 118 (O'Malley) 1-1
Windy Night, †Upjulep, My Ione, Golden Glitter and Flowery also ran. Time, 0:49.
†Mrs. T. J. Lewis entry.

SECOND—Six furlongs; purse, $500; claiming; for 3-year-olds and upward. maidens.
Adilenos, 116 (Maier) 8-5 3-5 1-3
Callie, 94 (Beecroft) 1-1 1-2
James T., 116 (Louman) 1-1
Number Four, Ask Torch, Matie Hardies, Brownell, Perfect Heart, Flying Boy, Voltesta, Little Bill, La Contessa also ran. Time, 1:16 2-5.

THIRD—Six furlongs; purse, $500; claiming; for 3-year-olds and upward.
Kenny Boy, 108 (Watson) 5-1 2-1 1-1
La Golondrina, 106 (Mattioli) 2-1 1-1
Lew Black, 111 (Cox) 1-1
Sawdust, Gradiset, Campomanes, Arrogant, Vestah Clark, Rose Tournament, Nina's Baby also ran. Time, 1:16.

FOURTH—Six furlongs; purse, $500; claiming; for 4-year-olds and upward.
Grand Champion, 111 (Allen) 6-5 2-5 1-5
Patrick Callahan, 111 (Watson) 3-5 1-4
Abduction, 114 (Curran) 1-2
Torchfire, Unstained, Innisfail, Blow Fly, Black Dust also ran. Time, 1:15 1-5.

FIFTH—Six furlongs; purse, $500; claiming; for 4-year-olds and upward.
Whisking, 113 (Curran) 1-1 2-5 1-5
Crossbones, 111 (Westrope) 2-1 1-1
Jib Boom, 113 (Watson) 1-1
Mueller, Single A, Infinitus, Panax, Fair Anita also ran. Time, 1:15 2-5.

SIXTH—One and one-sixteenth miles; purse, $500; claiming; for 4-year-olds and upward.
My Madam, 98 (Doonis) 5-1 2-1 1-1
Hour Girl, 98 (Westrope) 3-1 4-1
Elmer H., 111 (Fowler) 5-1
Starelius, Venezuela, Old William, Grey Gull, Bee Jay, Patangon, Gabrille, Fair Vagary also ran. Time, 1:54 3-5.

SEVENTH—One mile and 50 yards; purse, $600; claiming; for 3-year-olds and upward.
Water Port, 105 (Westrope) 8-5 3-5 1-3
Workless, 115 (O'Malley) 1-1 1-2
Marsala, 108 (Whalen) 7-10
Frank K., El Polar, Cons Water, Tussle also ran. Time, 1:50 2-5.

HIALEAH PARK RESULTS.

(Associated Press.)

FIRST—Six furlongs; purse, $800; maiden 3-year-old fillies.
Aunt Marsa, 115 (Schaefer) 127.90 36.00 11.80
Flower Day, 115 (Hanford) 3.00 2.40
Miss Axenstein, 115 (Walls) 4.80
Kay C, Mammy's Girl, Princess Toke, Pedafire, Double Date, Comes June, Absinthe, Darkling, Rural Queen also ran. Time, 1:14 2-5.

SECOND—Three furlongs; purse, $700; allowances; 2-year-olds.
Goforth, 118 (Riley) 16.80 4.40 4.30
†Full Tilt, 118 (Hanford) 2.30 2.30
†Constant Wife, 115 (Horvath) 2.30
Nathaniel R, Fire Mask, Forceful, Fighting Cock also ran. Time, 0:34 3-5.
†Dixiana entry.

THIRD—One mile (chute); purse, $800; claiming; 4-year-olds and upward.
Traffic Judge, 109 (Knoessl) 11.90 5.00 4.60
Fervid, 112 (Gilbert) 4.00 2.50
Votan, 105 (Case) 3.10
Major Lanphier, Miss Corinne, Oslo also ran. Time, 1:39 4-5.

FOURTH—Seven furlongs (chute); purse, $800; allowances; 3-year-olds.
Ondott, 108 (Leishman) 11.50 7.50 3.50
American Smile, 112 (Long) 7.60 5.90
Salut d'Amour, 108 (Coucci) 6.90
Pernickety, Circle Roman, Mahomet, Brownlocks, Dodiodo also ran. Time, 1:27.

FIFTH—Seven furlongs (chute); purse, $800; allowances; 3-year-olds.
Terrier, 112 (Fator) 3.00 2.70 2.20
Nose In, 112 (Hanford) 2.80 2.20
Bannach Lath, 107 (Mills) 2.40
Unsettled, Blessed Event, Charlie Chan also ran. Time, 1:27 2-5.

SIXTH—One mile (chute); purse, $800; claiming; 3-year-olds.
Below Cost, 107 (Jones) 30.80 6.80 3.30
Polar Brush, 111 (Bellizzi) 2.70 2.10
Adelaide A., 98 (Coucci) 2.50
Canon Law, Dusky Lass also ran. Time, 1:39 1-5.

SEVENTH—One mile (chute); purse, $800; claiming; for 3-year-olds and upward.
Aegis, 116 (Gilbert) 5.10 2.60 2.30
Robinson Crusoe, 111 (Hanford) 3.40 3.30
Move Faster, 116 (Fator) 2.50
Don't Blush, High Socks, Chaumont also ran. Time, 1:39 2-5.

HEIGHTS SOCCERISTS MEET.

Columbia Heights Business Men's Association soccer team will hold an important meeting tonight at the El Carlton, 1434 Park road.

HOWITZERS SEEK GAMES.

Kensington Howitzers are seeking games with strong unlimited opponents. Call North 5790 before 5 p. m.

TAXICAB
Owners and Drivers
At the request of thousands of our riders, we are now installing call boxes and phone service. Get your order in at once for a—
NEW
BLUE LIGHT CAB
Drive the Cab the Public Demands
2047 L Street N. W.
'Washington's Smartest Taxicab'

GRAIN GROUPS MOVE TO RESTORE MARKET

Plans Pushed for Chicago Trade Board Reopening; Winnipeg Down.

Chicago, March 7 (A.P.).—Preliminary steps to put the Nation's grain business quickly back on a normal basis were taken today, with Chicago, Minneapolis, Kansas City and Washington cooperating.

At the instance of Henry Morgenthau, the newly appointed chairman of the Federal Farm Board, a delegation headed by Peter B. Carey, president of the Chicago Board of Trade, went to Washington this afternoon for a conference tomorrow in regard to reopening of grain exchanges here and at other leading centers.

Notice already given from the Treasury Department at Washington that banks could make payments on shipments of perishable products was generally construed here as applying to grain.

Winnipeg Sales Recede.

Simultaneously, wheat trading at Winnipeg today receded to much smaller size compared to the large proportions reached since grain dealings in Chicago and other domestic points were stopped by enforcement of United States bank holidays. Winnipeg prices tumbled 2 cents a bushel at one stage today largely as a result of speculative profit-taking.

With even restricted trading in immediate delivery grain halted tonight, business on the Board of Trade here is now completely at a standstill, a condition unprecedented in Chicago heretofore, not barring war-times.

Board of trade members, however, contend that the tradition of never having closed the Chicago Exchange's doors on any regular market day still holds good. The present suspension is regarded by the members as a legal holiday the same as Thanksgiving, Christmas and the Fourth of July.

Keynote of Reopening.

The keynote for reopening of the grain exchanges is announcement by millers that disposal of bread material would have to be suspended unless there could be assurance of an open market to hedge sales of flour against purchases of wheat. A bulletin from the Millers National Federation made public today said: "Under existing uncertainties, it is hazardous in the extreme for millers to name prices on their product because of the impossibility of protecting themselves against loss."

A proposal has been made whereby the United States Grain Stabilization Corporation's holdings of 30,931,000 bushels of May delivery wheat contracts would be liquidated to mills as flour sales are effected.

So completely is grain traffic tied up at present that the aggregate of all cereals arriving in Chicago today was but 30 cars, most of it corn and including not a single bushel of wheat.

Cash Grain.

WHEAT—No. 2 mixed Durum, 52.

CORN—No. 3 mixed, 23¾; No. 4 mixed, 23; No. 2 yellow, 25; No. 3 yellow, 24@24½; No. 2 yellow (old), 25¼.

OATS—No. 3 white, 16@16½.

BARLEY—25@34.

TIMOTHY SEED—2.25@2.50 per cwt.

CLOVER SEED—5.50@8.00 per cwt.

Winnipeg, March 7 (A.P.).—Pounded by profit-takers anxious to cash in on profits of the past two days, wheat futures took a beating on the Winnipeg grain market today. Spirited rallies, which brought values within ¼ cent of the previous close enlivened trading, but the finish was ⅞ to 1 cent lower.

May delivery closed at 51¾, July 52¾ and October at 54 cents.

Today's session was disappointing following the bullish enthusiasm displayed Saturday and Monday. Chicago traders today contributed only a handful of buying orders compared to the avalanche they unloaded yesterday.

Values were below the previous close right from the start. Only near the finish did futures, under a surge of buying which soon died, approach yesterday's quotations. Offerings were plentiful throughout, composed mostly of hedging and profit-taking sales.

Winnipeg Futures.

Closing grain prices:

Wheat—	Open	High	Low	Close
May	51¾	52	50¾	51¾
July	52¾	53	51¾	52¾
Oct.	53¼	54½	53	54
Oats—				
May	25⅞	26	25¾	25¾
July	25	25	24¾	24¾
Oct.	23¾	23¾	23¾	23¾

Capital to Be Reduced By Appalachian Power

Roanoke, Va., March 7 (A.P.).—Stockholders of the Appalachian Electric Power Co., meeting here today authorized the decrease of the capital of the company represented by its issued and outstanding stock without par value to $53,488,967.27.

MONEY MARKETS

London, March 7 (A.P.).—The Bank of England today bought £3,282,400 in bar gold.

Money ½ per cent. Discount rates: Short bills, 1@1¼; 3-month bills, 1@1¼ per cent.

Bar silver irregular, ⅛ higher at 17¼d.

Paris, March 7 (A.P.).—Three per cent rentes, 77 francs 40 centimes; 4½ per cent rentes, 90.25.

Exchange on London, 88.80. The dollar was unquoted.

FLOUR MARKET.

New York, March 7 (A.P.).—Flour steady; spring patents, 3.50@3.75; soft winter straights, 3.10@3.25; hard winter straights, 3.30@3.50; all nominal.

Minneapolis, March 7 (A.P.).—Flour unchanged. Shipments, 18,323.

Bran, 11.50@12.00.

Chicago Will Continue Trading in Live Stock

Chicago, March 7 (A.P.).—The Chicago Live Stock Exchange today rescinded yesterday's order announcing that the exchange would close at 3 p. m. today, and announced that business would continue as usual. The announcement was made by the Government Bureau of Economics at noon.

The text of the order follows:

"In view of the developments which have arisen and which would indicate the resumption of facilities for handling the movement of food and food products, including cattle, swine and sheep, the Chicago Live Stock Exchange has rescinded its action of March 6, 1933, closing the Chicago live stock market, and the market will remain open as usual for the conduct of business, subject to the same conditions of sale in vogue since the issuance of the President's proclamation."

LIVE STOCK PRODUCE

CHICAGO.
(Associated Press.)

HOGS—12,000; including 4,000 direct; active, uneven; 25@40 higher than yesterday; packing sows, 10@15 up; majority, 160-290 lbs., 4.25@4.40; top, 4.40; heavier weights down to 4.00; most packing sows, 3.25@3.50; shippers, 2,000; estimated holdover, 1,000; light, good and choice, 140-160 lbs., 4.15@4.35; light weight, 160-200 lbs., 4.25@4.40; medium weight, 200-250 lbs., 4.25@4.40; heavy weight, 250-350 lbs., 4.10@4.30; packing sows, medium and good, 275-550 lbs., 3.15@3.60; pigs, good and choice, 100-130 lbs., 3.75@4.25.

CATTLE—4,000; calves, 1,000; light heifer and mixed yearlings, strong to 25 higher, mostly 25 up; long yearlings also reflecting strength on active market; medium, weight and weighty steers predominated, slightly less active than Monday but generally steady to strong; all killer interests in trade; other killing classes mostly steady; vealers, strong to 50 higher; mostly 4.50@6.50; steer and yearling trade; top, 7.25 on yearlings; 6.10 on weighty steers, 5.25 on big weights; general steer and yearling trade, 25@50 higher for week; slaughter cattle and vealers; steers, good and choice, 550-900 lbs., 6.00@7.75; 900-1,100 lbs., 6.00@7.75; 1,100-1,300 lbs., 5.50@7.50; 1,300-1,500 lbs., 4.50@6.75; common and medium, 550-1,300 lbs., 3.75@5.75; heifers, good and choice, 550-750 lbs., 5.25@6.51; common and medium, 3.50@5.25; cows, good, 2.50@3.25; common and medium, 2.25@2.50; low cutter and cutter, 1.50@2.25; bulls (yearlings excluded), good (beef), 2.50@3.25; cutter, common and medium, 2.25@2.75; vealers, good and choice, 5.00@7.00; medium, 4.00@5.00; cull and common, 3.00@4.00; stocker and feeder cattle; steers, good and choice, 510-1,060 lbs., 4.50@6.00; common and medium, 2.75@4.50.

SHEEP AND LAMBS—17,000; mostly 15@25 higher; lower grade lambs showing full advance; good to choice native lambs, 5.50@6.00 to all interests; predominant supply fed Westerns scaling 85-95 lbs., 5.75@6.00; best unsold; slaughter sheep and lambs; lambs, 90 lbs., down, good and choice, 5.50@6.25; common and medium, 4.00@5.65; 90-98 lbs., good and choice, 5.25@6.10; 98-110 lbs., good and choice, 5.00@5.85; ewes, 90-150 lbs., good and choice, 2.00@3.25; all weights, common and medium, 1.25@2.50.

BALTIMORE.

SWEET POTATOES—Eastern Shore, Maryland, bushel hampers, Jersey type, U. S. 1s, 75@90.

CHICKENS—Old, heavy, 11@12; mediums, 11@12.

Others unchanged.

CATTLE—50; steady; good to choice, 4.75@5.00; medium to good, 4.50@4.75; fair to medium, 4.00@4.50; plain to fair, 3.50@4.00; common to plain, 3.00@3.50. Bulls—Medium to good, 3.00@3.25; fair to medium, 2.50@3.00; plain to fair, 2.25@2.50; common to plain, 2.00@2.25. Cows—Medium to good, 2.00@3.50; fair to medium, 2.50@3.00; plain to fair, 2.00@2.50; common to plain, 1.50@2.00. Heifers—Good to choice, 4.50@4.75; medium to good, 4.00@4.50; fair to medium, 3.50@4.00; plain to fair, 3.00@3.50; common to plain, 2.50@3.00. Fresh cows and springers, 30.00@60.00.

SHEEP AND LAMBS—50; steady; sheep, 50c@2.50; lambs, good to choice, 6.25@6.75; common to medium, 3.00@5.75.

HOGS—300; higher; lights, 4.40@4.85; medium to good, 4.40@4.85; heavies, 3.90@4.65; roughs, 2.65@3.75; light pigs, 2.40@3.95; pigs, 4.15@4.65. Western hogs, 10@20 higher.

CALVES—25; steady; good to choice, 6.00@6.50; common to medium, 4.00@5.50.

NEW YORK.

SUGAR—Raw sugar continued its upward movement today, advancing another 3 points to the basis of 3.03 cents for spots, a new high for the year. Demand continued active and with sales confirmed of fully 75,000 bags of Cuban for prompt shipment to local and outport refiners at this level.

Refiners generally were quoting 3.90 cents on refined for prompt and 30-day shipment, but all orders were subject to confirmation. A continued good inquiry was reported.

COFFEE—Brazilian coffee prices have advanced ½ to 1 cent per pound since Friday on moderate buying by roasters, with sellers reserved. Santos 4s are quoted at 9½ to 10 cents and Rio 7s at 8½ cents. A good demand for cost and freight coffee developed on Monday owing to the fact that Brazilian offerings, while about 20 points higher, were relatively cheaper than local spot quotations. Santos Bourbon 3s and 5s were quoted at 8.30 to 8.60.

PHILADELPHIA.

POULTRY—Dressed; capons, Western, slips, 15@17.

Butter, cheese, live poultry, unchanged.

EGGS—Receipts, 6,975. Market ruled steady to firm. Some increase noted in nearby receipts. Offerings were light, however, and generally closely held.

Special packs, white extras, 17@17½; brown extras, 16½@17; nearby mixed colors, average extras, 16@16½; graded firsts, 15¼@15½; current receipts, 14½@15; Midwest mixed colors, average extras, 16@16½; graded firsts, 15¼@15½; current receipts, 14½@15.

FOREIGN MARKETS.

(Associated Press.)

London—Prices on the Stock Exchange had a good undertone at the close after moderate business. American securities in a few instances figured in the higher quotations but Far Eastern issues and German bonds were the firm features. There was no selling pressure anywhere.

Many of the American issues traded yesterday were not quoted today, but six of the leading securities closed as follows:

	Tues.	Mon.
Brazilian Traction	9¾	10⅛
Canadian Pacific	13¼	12¾
Drug, Inc.	47	47
Hydro Electric	6¼	6
International Nickel	10¾	10⅛
U. S. Steel	38⅛	38

(Quotations in dollars at 4 shillings to the dollar.)

Paris—There was a better tone on the bourse today. Prices were higher and the closing was firm. Traders obviously were awaiting with confidence a settlement of the American prices.

Berlin—Trading on the boerse continued firm and active today. Some issues advanced three points during the session and the closing showed a reaction of about a point below the best level of the day on realizations.

THE METAL MARKETS.

New York, March 7 (A.P.).—COPPER—Quiet; *electrolytic spot, 5; *future, 5⅛.
TIN—Unquoted.
IRON—Quiet, unchanged.
LEAD—Dull; *spot, New York, 3.00; *East St. Louis, 2.87.
ZINC—Unquoted.
*ANTIMONY—5.75.
*Nominal.

Daily Crude Oil Production Increases 192,000 Barrels

(Associated Press.)

Production of crude petroleum in the United States in January totaled 63,998,000 barrels, or a daily average of 2,064,000 barrels, an increase of 192,000 barrels over the daily average of the previous month.

The daily average, however, was 94,000 barrels less than the daily average in January a year ago. The daily production of motor fuel oil in January was 1,000,000 barrels, a decrease of 24,000 barrels from December. The indicated domestic demand for motor fuel totaled 26,442,000 barrels, a daily average of 853,000 barrels.

Stocks of motor fuel continued to increase, but at a lower rate than a year ago and in December, 1932. Motor fuel stocks on January 31 totaled 55,910,000 barrels, of which 3,198,000 barrels was natural gasoline.

The Commerce Department in announcing the total said refinery demand for crude in January was virtually the same as in December. Withdrawals from crude stocks were continued and the net decline in January amounted to 3,367,000 barrels.

Total stocks of all oils also declined, the net withdrawal in January amounting to 4,134,000 barrels. The major part of this decline, the department said, was recorded in crude oil stocks.

The report said production in the east Texas field totaled 10,447,000 barrels, or a daily average of 337,000 barrels. This was nearly double the December output. The number of wells completed in the east Texas field declined from 348 in December to 283 in January. Production at Conroe, the active field in the Texas Gulf Coast, remained practically unchanged.

CANADA SECURITIES CONTINUE ADVANCES

Trading on Exchanges at Montreal and Toronto Is Moderate.

Montreal, March 7 (A.P.).—Stocks continued to advance in the late trading on the local stock exchange today, ending the session with gains ranging from fractions to nearly 3 points in the case of Consolidated Smelters. Volume was not heavy. There were some signs of profit taking in the last half hour.

Smelters moved up sharply to 62¾, where it stood 2¾ points higher. This brought its gain in two days to nearly 7 points. Canadian Pacific advanced to 11½, but fell back toward the close to 11⅛, where it was unchanged. International Nickel was fairly active and finished ¼ higher at 9¼. Brazilian closed slightly below its best level of the day at 8½, up ⅞.

Farm implement shares continued firm, following the better tone in wheat at Winnipeg. Massey Harris gained ½ and Cockshutt Plow ¼. Fractional advances were scored by Steel of Canada, Hollinger, B. C. Power "B," McColl, National Steel Car and National Breweries.

Tooke Bros. preferred made its first appearance in two years at 15, down 50 points. Penmans lost 4, Dominion Bridge ½. Bank Montreal ½, a new low; Sherwin Williams, 1, Shawinigan ¼ and Dominion Steel & Coal "B" a fraction.

Toronto, March 7 (A.P.).—While trading tapered off this afternoon on the Toronto Stock Exchange the price structure held firmly on the whole, very scattered recessions for the day's top prices appearing. Buying of Imperial Oil and International continued the feature of the afternoon session and both closed at new tops for the week.

The only explanation for the pick-up in prices heard locally was the gains registered on the London market today for nickel and United States market leaders, such as United States Steel.

While enjoying heavy turnover, Imperial Oil advanced only ¼ and British-American and International Pete did no more than hold their positions. Supertest was off a little. Imperial closed at 8½.

The food stocks were well represented in the trading and advances predominated. Dominion Stores and Consolidated Bakeries were up, while Westons and the Loblaw issues were steady.

Most of the utilities held to the strong side, gains of 1 to 3 appearing in Consumers Gas and Bell Telephone and Shawinigan was down a fraction.

The agricultural implement shares had a good day on the strength of improved grain markets. Massey Harris lost some of the day's advance, but closed higher at 3½, while Cockshutt Plow at 4¾ was up a quarter point.

Nickel, the center of interest in the interlisted group, gained ⅜ to 9¼, with the buying heavy. Brazilian gained ¼, Canadian Pacific ¼ and Ford a fraction. Trading in Canadian Pacific was light. Bank shares were fairly active and strong, Toronto gaining 5 points.

WASHINGTON PRODUCE

EGGS — Current receipts, 13@13½; hennery, whites, 14@14½; Government graded and dated white eggs: U. S. extras, large, 19½; U. S. extras, mediums, 17½; U. S. standards, large, 18.

LIVE POULTRY—Fowl: Colored, 9@11; Leghorns, 8@9; old roosters, 6@7. Capons: Large, 16@18; small, 14@15. Broiler chickens, 12@14; broilers and fryers, 18@20; roasters, 17@18. Turkeys: Young, hens, 17@20; young, toms, 14@15. Guineas, 25@35 each.

FRUITS.

STRAWBERRIES — Florida, 32-quart crates, various varieties, holdovers, 6.00@6.40; fair condition, 5.00 per crate.

APPLES—Bushel tubs: Maryland and Virginia, Staymans, U. S. No. 1, 2¾ inches minimum, 1.35@1.50; U. S. No. 1, 2½ inches minimum, 1.00@1.15; U. S. No. 1, 2¼ inches minimum, mostly around 75; U. S. Utility, 2½ inches minimum, 75@85; Delicious, U. S. No. 1, 2¾ inches minimum, 1.35@1.50; U. S. No. 1, 2½ inches minimum, 1.00@1.15; U. S. No. 1, 2¼ inches minimum, mostly around 75; Black Twigs, U. S. No. 1, 2¾ inches minimum, 1.10@1.25; U. S. No. 1, 2½ inches minimum, 90@1.00; U. S. No. 1, 2¼ inches minimum, mostly around 75; Yorks, U. S. No. 1, 2½ inches minimum, 85@1.00; U. S. No. 1, 2¼ inches minimum, 75@90; Baldwins, U. S. No. 1, 2½ inches minimum, 90@1.15; Romes, U. S. No. 1, 2¾ inches minimum, 1.25@1.35; U. S. No. 1, 2½ inches minimum, 1.00@1.15; U. S. No. 1, 2¼ inches minimum, 75. Barrels: Virginia, U. S. No. 1, 2¾ inches minimum, Yorks, 2.50, few higher.

GRAPEFRUIT — Florida, boxes, 2.00@2.25, according to sizes; few special marks higher.

PLUMS—Chile, crates, 1.25@1.50.

PEACHES—Chile, boxes, some wasty, 1.25@1.50.

HONEYDEWS—Chile, crates, 1.50@1.75.

VEGETABLES.

SWEET POTATOES — North Carolina, bushel baskets, Porto Ricans, U. S. No. 1, 50@60; Maryland, Anne Arundel County, bushel hampers, Jersey type, U. S. No. 1, 65, few 75.

SNAP BEANS—Florida, flat type, 1.75, few higher; fair condition, 1.25@1.50.

LIMA BEANS—Florida, bushel hampers, 3.50@3.75; fair condition, 2.50@3.00; poorer, 2.00.

PEPPERS — Florida, 1½-bushel crates, green, U. S. No. 1, 1.75@2.00; U. S. No. 2, 1.00@1.50.

SQUASH — Florida, bushel hampers, white, wrapped, 1.50; Yellow Crooknecks, 2.00, few higher.

PEAS—Mexico, 45-lb. crates, Telephones, 6.00; Florida, bushel hampers, small podded varieties, 2.75@3.00.

CARROTS — Texas, half-lettuce crates, bunched, mostly around 1.25.

BEETS — Texas, half-lettuce crates, bunched, mostly around 1.25.

TOMATOES—Florida, lug boxes, ripes and turning, wrapped, 6x6 and larger, 1.50@2.00; 6x7, 1.00@1.50.

COLLARDS—Virginia, bushel baskets, 35@40.

CAULIFLOWER—California, pony crates, 1.75.

CABBAGE—Old stock: New York, 80-lb. sacks, Danish type, 75@85. New stock: Florida, 1½-bushel hampers, pointed type, 1.25@1.35.

CELERY—Florida, 10-inch crates, individually washed and precooled, 3-4 dozen, 2.10@2.25.

LETTUCE — Western stock: California, crates, Iceberg type, 4-5 dozen, 2.75@3.25. Southern stock: Florida, 1½-bushel hampers, Big Boston type, 1.25@1.50, few 1.75; poor condition, 75@1.00.

ONIONS—Indiana, Michigan, New York and Ohio, 50-lb. sacks, yellows, U. S. No. 1, 75@85; fair condition, 65@70.

POTATOES—New York, 100-lb. sacks, round whites, U. S. No. 1, 1.10; Long Island, 150-lb. sacks, Green Mountains, U. S. No. 1, 2.40; Maine, 100-lb. sacks, Green Mountains, U. S. No. 1, 1.25; Idaho, 100-lb. sacks, Russet Burbanks, U. S. No. 1, 1.75; Florida, bushel crates, Bliss Triumphs, U. S. No. 1, 1.65@1.75.

SPINACH—Texas, bushel baskets, Savoy type, 1.00@1.10; Virginia, bushel baskets, 90.

KALE—Virginia, bushel baskets, 30@40.

PARSNIPS—Pennsylvania, bushel baskets, 85@1.00.

EGGPLANT—Florida, 1½-bushel crates, 2.75@3.00; fair quality, 2.00.

OKRA—Cuba, 6-baskets crates, 4.00.

CORN—Florida, standard crates, few sales, 3.00.

U. S. TREASURY RECEIPTS.

(Associated Press.)

Treasury receipts for March 3, were $9,494,480.88; expenditures, $35,421,490.61; balance $158,527,671.06. Customs duties for three days of March were $1,930,870.76.

"SALES-KIT" ZIPPER BINDER
Letter Size Ring Binder of best grade black imitation leather with pocket $3.25
Zipper Cases, $2.50, $2.75
CHAS. G. STOTT & CO.
913 K.-910 NEW YORK AVE.-924 17TH
PHONE NATIONAL 4187

Banks Loosen Cash Strings As Rulings Clear Confusion

Trading Confined Largely to Commodities for Immediate Deliveries; Advances of Pound Against Dollars Dropped in Canada and England.

New York, March 7 (A.P.).—With banks loosening their purse strings a little in most of larger financial centers of America today, tension relaxed somewhat on the third day of the Nation's bank holiday.

Considerable confusion existed among banks in New York, Chicago and other cities, as to the immediate procedure which should be followed in availing themselves of Treasury Secretary Woodin's rulings allowing them to resume restricted banking activity, to permit cashing of payroll checks and financing the movement of foodstuffs and necessities.

Nevertheless, considerable currency was paid out in many cities. In New York, the situation was confused for a time by Gov. Lehman's extension of the State holiday through Thursday, and the Chase National Bank, after opening, decided to close in keeping with the governor's mandate, but the governor later made it clear that Secretary Woodin's ruling took precedence.

The ideas of issuing scrip or clearing house certificates to meet the present emergency were said to be undergoing revision in some banking quarters, where it was felt that a rapid return to a normal currency basis was more desirable, and pointed out that the Federal Reserve System, under emergency provisions of the Federal Reserve act, could issue currency in any amount, meeting virtually any possible demand.

Business in domestic markets was limited to dealings in commodities for immediate delivery, while futures markets remained closed. Markets abroad were mixed, as world finance was still confused by the absence of quotations in dollars.

It was notable, however, that the idea of sharp advances in the pound sterling and Canadian dollars against American dollars appeared to have been dropped in England and Canada, for gold mining shares again strengthened in their markets, after yesterday's setback.

Such staples as hogs and cotton for immediate delivery advanced in domestic dealings, with hogs particularly strong, but speculative ideas of price inflation in this country seemed hazier, although the belief persisted in many quarters in Wall street that resumption of trading on American exchanges would be marked by higher prices.

There was too little trading in American securities in London and Montreal to provide any real clue to their trend, although American issues held unchanged to a little higher. Of course, without any means of translating sterling and Canadian dollar prices into American dollars, those prices were valueless as a guide to values for the same securities here.

In some international banking quarters, it was understood that important financial interests in England and Canada would vigorously seek to prevent any sharp rise in their currencies against the dollar, and such unofficial quotations as were reported in Wall Street on pounds sterling and Canadian dollars were far below some of the figures mentioned yesterday.

Hog prices advanced rather sharply at Chicago, but with banks permitted to release funds for the movement of food stuffs, and the Chicago Live Stock market rescinding its decision to close, ample supplies of meats were assured.

Cotton, which had slumped at Liverpool yesterday, reflecting expectations of a rise in sterling exchange, advanced today, when, it appeared that measures would be take nto keep sterling from rising sufficiently to interfere with export business.

Wheat, after advancing nearly 4 cents in the past two sessions, reacted a cent at Winnipeg. Traders were quick to take profits, when it was realized that its upswing was carrying it out of line with Argentine and Australian prices.

A delegation from the Chicago Board of Trade started for Washington to consider resumption of dealings in grain futures, but officials of the New York Stock Exchange and other security markets appeared to be marking time, pending clarification of the banking situation, before considering resumption of trading.

In the meantime, the Unlisted Security Dealers Association joined with the New York Stock and Curb Exchanges in forbidding its members to participate in any "bootleg" market in securities.

Europe Is Best Customer For America in January

(Associated Press.)

Europe was the best customer the United States had in January, importing goods worth $62,218,289 out of a total of $120,630,454 sold abroad.

The European total, however, compared with $71,014,643 in January, 1932. Asia sent the largest amount of goods to this country, with a total of $30,484,267, as compared with $36,867,309 in January a year ago.

The exports by grand divisions were:

	1932	1933
Europe	$71,014,643	$62,218,289
Northern North America	18,842,362	12,664,182
Southern North America	10,884,300	9,295,598
South America	7,273,285	8,125,147
Asia	35,926,870	22,484,711
Oceania	2,939,906	2,787,595
Africa	3,140,316	3,054,932

Imports for January by grand divisions were:

	1932	1933
Europe	$40,889,004	$28,226,146
Northern North America	17,689,147	11,419,268
Southern North America	14,786,210	9,078,647
South America	22,192,134	13,562,966
Asia	36,867,309	30,484,267
Oceania	974,908	606,215
Africa	2,121,339	2,616,196

Exports to principal countries of the world in January:

	1932	1933
Belgium	$3,236,572	$3,883,594
France	9,339,562	8,923,669
Germany	12,058,302	11,789,491
Italy	4,486,945	4,443,111
Netherlands	3,955,619	3,894,723
Russia	714,638	819,148
United Kingdom	28,537,768	21,309,303
Canada	18,490,907	12,431,533
China	9,868,453	3,725,895
Japan	16,944,996	11,185,270

Imports from the principal countries were:

	1932	1933
Belgium	$2,308,232	$1,434,237
France	4,079,791	3,128,169
Germany	6,454,315	5,211,808
Italy	5,036,582	2,976,582
Netherlands	1,450,664	1,472,559
Russia	1,197,234	840,918
United Kingdom	5,871,506	4,370,532
Canada	16,553,131	10,744,111
China	2,841,510	3,253,681
Japan	14,149,763	7,935,095

Prices of Foods Still Unchanged

Commodity Trends Stand at Previous Levels; No Futures.

(Associated Press.)

Price trends on the leading commodity markets of the Nation were virtually identical yesterday for any given staple. There was no trading on the futures markets.

Wheat, unchanged; No. 2 mixed durum, 52 cents a bushel.

Corn, ½ to 1 cent higher; No. 3 mixed, 23¾ cents a bushel.

Oats, 1 to 1½ higher; No. 3 mixed, 16 to 16½ cents a bushel.

Lard, 25 cents higher; $4.87 per 100 pounds.

Fresh pork, 50 per cent jump; 16 to 18 cents a pound.

Smoked pork (bacon), unchanged; 13 to 15 cents a pound.

Cattle, 25 higher; prime beef, $7.75 per 100 pounds.

Sheep, 10 to 15 higher; prime lambs, $6.10 per 100 pounds.

Hogs, 25 to 40 higher; prime lightweights, $4.40 per 100 pounds.

Butter, ½ higher; creamery (93), 17½ to 18 cents a pound.

Eggs, unchanged; extra firsts, 12½ cents a dozen.

Potatoes, firm; Idaho Russets, $1.12½ to $1.20 a bushel.

Poultry, unsettled; best springs at Chicago, 15 cents a pound.

Flour, unchanged; family patents, $4.10 to $4.20 a barrel.

Green vegetables, generally unchanged.

Fruits, generally unchanged.

First Mortgage Notes

6%

Secured on residences and income-producing properties in the District of Columbia and adjacent Maryland suburbs.

H. L. Rust Company
1001 Fifteenth Street National 8100

$222,035,900 PAID BY EQUITABLE LIFE

Sum Goes to Policyholders as Dividends Reach $41,554,566.

By THOMAS M. CAHILL.

In connection with the financial statement of Equitable Life Assurance Society of the United States made public today, it is of interest to know, according to David S. Bethune, local agency manager for the society, that since 1927, when Thomas I. Parkinson became its president, its assets have increased from a little less than $90,000,000 at that time to nearly $1,500,000,000 at the present.

In this sixth year of Mr. Parkinson's administration, the society's assets have increased two-thirds as much as in the 68 years preceding it. Mr. Bethune explains that the credit for this increase in assets is due in part to the very strict laws of New York governing investment of assets of life insurance companies incorporated under the State's laws, guaranteeing to policyholders of these companies that their funds at no time will be speculated with.

The society's financial statement this year shows an increase in assets over 1931, of $71,464,239. During 1932, $222,035,900.83 was paid to policyholders and there is apportioned to dividends to be paid in 1933, $41,554,566.

"But the crux of the whole situation which gives that guarantee of security today," Mr. Bethune reminds, "is to be seen in the fact that the society's excess of receipts over disbursements during the very trying year just passed was $69,573,043.15. Here, we have a financial institution whose obligations must mature in an orderly manner and, furthermore, one whose obligations are always less than its current cash income. Any institution or individual constantly in the position of having more cash coming in than it has obligations to meet is in a marvelous position. The society has no enforced sale of perfectly good securities but, on the other hand, is in a position to take advantage of the bargains in good securities which other institutions are compelled to dispose of."

Boston Meats Sell Higher.

Boston, March 7 (A.P.).—Small but definite increases in the wholesale prices of lamb, beef, poultry, eggs and butter were reported in the market district today, with the gains varying from several cents a pound to fractional advances.

RUSH PRINTING
EXPERT SERVICE
HIGH GRADE—NOT HIGH PRICED
BYRON S. ADAMS
"I Never Disappoint"

EQUITABLE
Co-Operative Building Association
Organized 1879
53D YEAR COMPLETED
Think of the Future By Saving Now
Join the Equitable and save systematically. Our plan will meet with your approval.
Subscriptions for the 104th Issue of Stock Being Received
EQUITABLE BUILDING
915 F Street N.W.
JOHN JOY EDSON, President.
WALTER S. PRATT, Jr., Secretary

SPOT COTTON SALES NARROWED IN SOUTH

Prices Left Open Until Futures Are Resumed; Liverpool Higher.

New York, March 7 (A.P.).—In the absence of hedging facilities, reports reaching here from the South today again indicated that busines in spot cotton was drastically restricted.

Mills were said to be buying a little cotton but this was believed to have been chiefly on sellers' call, leaving the price open until trading in futures is resumed. Local dealers said that while some efforts were being made to trade in spot cotton at a wide variation in prices—ranging from about 25 points over those of last Friday to some extreme prices of 8 cents or over—very little cotton was being moved. No official reports were received from the Southern spot markets either with reference to quotations or sales.

Cable advices from Liverpool reported a more cheerful feeling, with prices higher on trade and Bombay buying with offerings light. Prices at the close there were very steady at net advances of 16 to 17 English points, May selling at 4.71 pence and closing at 4.70 pence. Some traders thought the advance in Liverpool might have reflected a scaling down of views as to probable exchange rates there when dealings are resumed.

The active demand for print cloths in the domestic goods market continued at the advance in prices. Manchester cables, however, said the cloth market there was slow and unsettled owing to the uncertainty of prices. India cotton futures at Bombay were unchanged to 2 rupees lower, while the Havre market closed at a net advance of 10 to 12 points and the futures market for Egyptian cotton in Alexandria was 4 to 15 points higher.

According to the International Federation Statistics, world's consumption of American lint cotton for the half year ended January 31 amounted to 6,745,000 bales, compared with 6,302,000 for the half year ended July 31, and the world's mill consumption of all kinds amounted to 11,887,000 bales, regardless of weight, against 10,792,000 for the same period last year.

Will Trade Clear Real Estate for
LOCAL BANK STOCKS
Box 248

INSURANCE STATEMENTS.

STATEMENT OF THE CONDITION OF THE
Guarantee Mutual Life Company, of Omaha, Nebraska,
On the 31st day of December, 1932, as required under section 647 of the Code of Law for the District of Columbia.

INCOME.

New premiums	$313,398.13
Renewal premiums	3,405,340.91
Total premium income	$3,718,739.04
Total interest and rents	761,092.07
Other income	139,784.58
Total income	$4,619,615.69

DISBURSEMENTS.

Net amount paid for losses and matured endowments	$1,454,218.53
Other payments to policyholders	1,180,452.46
All other disbursements	1,637,772.71
Total disbursements	$4,272,443.75

ASSETS.

Real estate	$858,725.60
Mortgage loans on real estate	2,469,547.78
Policy loans and premium notes	3,444,333.82
Bonds and stocks	8,705,160.32
Cash in office	500.00
Deposits in banks	147,254.98
Total interest and rents due and accrued	275,636.39
Net amount of uncollected and deferred premiums	768,433.78
All other assets	117,290.48
Gross assets	$18,786,905.14
Deduct assets not admitted	279,271.63
Total admitted assets	$18,507,633.51

LIABILITIES.

Net reserve, required by law	$12,351,393.96
Other policy reserves	370,926.11
Total policy claims	109,310.00
Other liabilities	2,461,783.94
	$15,293,414.00
Unassigned funds (surplus)	1,214,219.51
Total	$16,507,633.51
Amount of ordinary business written during the year, outstanding December 31	$135,924,907.00
Amount of ordinary business written in the District of Columbia during the year, outstanding December 31	461,290.00

(Seal.) J. W. HUGHES, Vice President.
R. E. LANGDON, Secretary.
Subscribed and sworn to before me this 14th day of February, 1933.
(Seal.) J. F. MULLIGAN, Notary Public.

PRINTING
OF QUALITY
WITH SERVICE
AT LOW PRICES
Franklin J. FREA Inc.
Phone National 4040
1326 Eye St. N.W.

Robert C. Jones & Co.
BONDS
(U. S. Govt., Municipal and All Classes)
General Investments
Banks & Insurance Stocks
Unlisted Securities
Shoreham Bldg. Met. 2922-23-24

13,200 Associated Employees Insured for $53,651,000

MORE than 13,000 Associated employees have their lives insured for a total of $53,651,000 under the Associated Employees Insurance Plan.

Since the plan has been in effect, $735,500 in death and disability benefits has been paid. By far the greater portion of the payments represents assistance which the families of deceased or disabled employees would otherwise have lacked entirely.

Assurance of prompt and substantial aid is responsible for the effect on employees noted by an executive of one Associated company upon the settlement of a claim:

We received the draft in the amount of $4,000, and words almost fail me to express the good effect that it had on our entire organization to find that the insurance was paid promptly and with so little red tape.

Contented workers are the best workers. It adds to an employee's sense of security to realize that in event of death or disability, his insurance will provide for his family.

More than 90% of Associated Employees Insured

Each subscribing employee receives an ordinary life insurance policy equal approximately to his annual earnings. He also receives a certificate of participation in a group policy for a similar amount. He is thus insured for an amount equal to twice his annual pay. Subscription by employees was voluntary. Representatives of insurance companies doubted that 75% would participate. More than 90% subscribed.

One insurance magazine described the Associated Employees Insurance Plan as "an achievement unparalleled in all the pages of insurance history." However that may be, the plan has helped meet a widespread need for insurance among Associated employees, and to that extent has made them better employees. Better employees means better service for the public.

COMMENDATION

New York Times—
A plan for employee insurance, unique in the annals of American industry, and including the largest wholesale underwriting of ordinary life insurance ever accomplished in a single attempt.

Weekly Underwriter—
The truly remarkable part of the whole affair is that this represents a voluntary participation in the plan of more than 90% of all Associated employees.

Eastern Underwriter—
Four of the large life insurance companies have underwritten one of the most comprehensive and liberal insurance plans yet devised.

Industrial Relations—
The ordinary life idea on a non-medical basis up to the age of 56 is absolutely new applied in this way . . . Adoption of the plan follows more than four years of organization work and the smoothing out of numberless details.

• Associated Gas & Electric System •
61 BROADWAY • NEW YORK

A New Yorker AT LARGE

By MARK BARRON.

New York, March 7.—Personal notes off a New Yorker's cuff:

An ermine bedecked dowager was tripping along Madison avenue leading one of those poodles about as big as a powder puff. Encountering a friend she hesitated a moment and was overheard to say: "I'm just taking Fluff out for a constitutional. You know, Fluff is such a little darling that he just must have his oxygen four times a day."

It is estimated that Noel Coward is drawing nearly $5,000 a week in salary and royalties from his play, "Design for Living."

Whatever became a Pola Negri? She was seen around the night clubs practically every evening a few months ago, but lately one doesn't hear of her.

An Eerie Trip.

For an eerie ride, one should motor up the Hudson through Sleepy Hollow. One can understand why it inspired Washington Irving to write his ghostly tale of Ichabod Crane and the headless horseman. It gets extremely dark in the valley and when thick fogs roll up from the river the region seems an apt gathering place for phantasms.

Strolling into a cheap, all night restaurant on Eighth avenue late the other evening, I was greeted by a sleepy, grumpy waiter. He seemed annoyed to be aroused and showed little interest in whether I ordered or not. Without a word, he pushed my order across the counter and shuffled back to the chair in the corner where he had been napping.

After such service, it struck me as rather whimsical that on the wall should be posted a sign which read: "To waiters: When you meet your customer, say, have you ordered, sir? And when you have returned his check, say, thank you, sir. Thank you, sir, is a manly statement. Saying it proudly marks you as a gentleman and tends to remove any annoyance which quick service might cause."

They Won't Separate.

Lynn Fontanne thinks that "absence makes the heart grow fonder" is bunk. She says one of the chief reasons her own marriage to Alfred Lunt has been so successful is the fact that they are never separated. Neither one will sign a contract which would send them to different cities.

Rosalind Fuller is abandoning Broadway for her London home. She was Juliet to John Barrymore's Romeo.

Ellin Mackay Berlin has turned fiction writer.

Katharine Brush's new work studio will be a circular room, and her desk will be in the form of a semicircle.

The lowest number of shows ever on Broadway was a total of one. That was during the actors' strike in 1919 when every attraction in town was closed with the exception of the Theater Guild play, "John Ferguson." It made the Guild financially independent.

$18,000,000 Action Against Ford Lost

Suit on Windshield Infringement Too Late, Judge Rules.

Pittsburgh, March 7 (A.P.).—Mrs. May Kable Banker, executrix of the estate of her husband, Arthur L. Banker, today lost her suit for $18,000,000 against the Ford Motor Co. for alleged infringements on a windshield patent.

Judge F. P. Schoonmaker in Federal Court ruled that she is not entitled to recover for the reason that filing of the suit was delayed for several years. Banker's patent expired in 1928 and the suit was brought in 1931.

The court pointed out that Banker knew of the defendant's use of the alleged infringed patent prior to 1915 and its continued use up to the time action was brought.

230 in Trucks Migrate To Government Lands

Clinton, Ark., March 7 (A.P.).—A truck caravan of 230 persons from Sioux City, Iowa, making their way to 25,000 acres of unappropriated Government land in Van Buren County for homesteading purposes, has passed through here in the last three days.

One hundred and nine of the immigrants stayed here last night. They said trucks for their transportation were furnished by the Sioux City Chamber of Commerce.

PUBLIC NOTICES

ZONING COMMISSION, WASHINGTON, March 1, 1933. In accordance with the provisions of section 3 of an act of Congress, approved March 1, 1920 (Public No. 153; 66th Congress), entitled "An act to regulate the height, area and use of buildings in the District of Columbia and to create a Zoning Commission, and for other purposes," notice is hereby given that a public hearing will be held in the board room of the District Building beginning at 11 a. m., MARCH 15, 1933, for the purpose of considering the following proposed changes in the boundaries of a use district, to-wit: 1. CHANGE FROM RESIDENTIAL, 60 FEET, "C" AREA, to FIRST COMMERCIAL, 60 FEET, "C" AREA. The north 95 feet of lot 815 to a depth of 100 feet from the Connecticut avenue frontage, and the south 100 feet of lot 809 to a depth of 100 feet from the Connecticut avenue frontage, square 1860, located on the west side of Connecticut avenue, north of Northampton street northwest. JOHN C. GOTWALS, L. H. REICHELDERFER, H. B. CROSBY, DAVID LYNN, U. S. GRANT 3d, Zoning Commission of the District of Columbia. ma2-10t

AUCTION SALES

FRIDAY, MARCH 10, 1933—
THOS. J. OWEN & SON, Auctioneers, 1431 Eye Street N.W.

TRUSTEES' SALE OF VALUABLE IMPROVED REAL ESTATE, BEING A SEMIDETACHED BRICK DWELLING KNOWN AS PREMISES NO. 6607 SIXTEENTH STREET NORTHWEST.

By virtue of a certain deed of trust duly recorded in Liber No. 6398, Folio 251 et seq., of the land records of the District of Columbia, and at the request of the party secured thereby, the undersigned trustees substituted in Equity Cause No. 55398, will sell, at public auction, within the office of Thos. J. Owen & Son, 1431 I street northwest, on FRIDAY, THE TENTH DAY OF MARCH, A. D. 1933, AT ONE O'CLOCK P. M., the following-described land and premises, situate in the District of Columbia, and designated as and being lot 71 in the subdivision made by S. J. Solomon of lots in Square 2732 as per plat recorded in Liber 84, Folio 100, of the Records of the Office of the Surveyor of the District of Columbia. Subject to the building restriction line shown on said plat.

TERMS OF SALE—All cash. A deposit of $500.00 will be required at time of sale. All conveyancing, recording, &c., at cost of purchaser. Terms of sale to be complied with within thirty days from day of sale, otherwise the trustees reserve the right to resell the property at the risk and cost of defaulting purchaser, after five days' advertisement of such resale in some newspaper published in Washington, D. C.
ROBERT E. ANKERS,
HENRY A. BARTHOLOMEW,
Substituted Trustees in Equity Cause No. 55398.
P—fe24,28,ma3,6,8,10.

Post Classified Ad-Writers assist advertisers every day in preparing result-getting ads. Just call National 4205.

TRUSTEES SALE

TUESDAY, MARCH 14—
ADAM A. WESCHLER & SON, Auctioneers.

TRUSTEE'S SALE OF FURNISHINGS AND EQUIPMENT CONTAINED IN THE HOTEL LOGAN, LOCATED SOUTHEAST CORNER LOGAN CIRCLE AND 13TH STREET NORTHWEST.

By virtue of a chattels deed of trust recorded December 10, 1930, among the records of the Recorder of Deeds of the District of Columbia, and at the request of the party secured thereby, the undersigned substituted trustee in equity cause No. 53146, Supreme Court of the District of Columbia, will sell by public auction within the above premises on TUESDAY, MARCH 14, 1933, AT 4 O'CLOCK P. M., Goods, Chattels and Personal Property, including bedroom, dining room, kitchen, lobby and office furniture and equipment, more particularly described in schedule "A" attached to said trust.
TERMS: CASH.
S. McCOMAS HAWKEN,
Substituted Trustee, Columbian Bldg.
ANDREW WILSON, Attorney for Party Secured.
1025 Woodward Bldg. P—3,6,8,10,14

LEGAL NOTICES

ROBERT E. KLINE, Jr., Attorney, 718 Union Trust Bldg.

IN THE SUPREME COURT OF THE DISTRICT of Columbia. Arthur E. Turgeon (3710 24th St. NE., plaintiff, vs. Caroline Elizabeth Turgeon (South Fork, Cambria County, Pennsylvania) and Robert Kitt (South Fork, Cambria County, Pennsylvania), defendants. Equity No. 55337. Order of publication. The object of this suit is to obtain a decree of absolute divorce from the defendant, Caroline Elizabeth Turgeon, for the reason that the said defendant has committed adultery with the defendant, Robert Kitt. On motion of the plaintiff it is this 7th day of March, 1933, ordered, that the defendants cause their appearance to be entered hereon or before the fortieth day, exclusive of Sundays and legal holidays, occurring after date of the first publication of this order; otherwise the cause will be proceeded with as in case of default, provided a copy hereof be published once a week for three successive weeks in the Washington Law Reporter and The Washington Post. JOSEPH W. COX, Justice. A true copy. Test: (Seal.) FRANK E. CUNNINGHAM, Clerk. By C. E. STEWART, Jr., Asst. Clerk. 8,15,22

PEELLE & LESH, Attorneys.

NOTICE IS HEREBY GIVEN THAT THE undersigned, Grayson M.-P. Murphy, Otis A. Glazebrook, jr., P. Erskine Wood, Edward O. McDonnell, John G. Pennypacker, James D. Sawyer, Charles S. Sargent, William P. T. Preston, J. S. Wilson, jr., Charles H. Baetjer, Frederick Osborn and Alfonso P. Villa, having formed a limited partnership pursuant to the laws of the State of New York, and desiring to do business in the District of Columbia as a limited partnership, have this day filed a certificate of limited partnership in the office of the clerk of the Supreme Court of the District of Columbia; that the firm name of said partnership is G. M.-P. Murphy & Company; that the business intended to be transacted by said partnership is buying or otherwise acquiring, selling or otherwise disposing of in any manner or deal, whether on behalf of the copartnership or for others, stocks, bonds or other securities and property, transacting a general securities and brokerage business such as is ordinarily conducted by New York Stock Exchange firms, conforming to the constitution and rules of the said New York stock exchange, and underwriting or subscribing for or assisting to procure underwritings or subscriptions for stocks, bonds or other securities and/or otherwise financing or assisting to procure the financing of corporate or other enterprises; that the said Grayson M.-P. Murphy, Otis A. Glazebrook, jr., P. Erskine Wood, Edward O. McDonnell, John G. Pennypacker, James D. Sawyer, Charles S. Sargent, William P. T. Preston, J. S. Wilson, jr., and Charles H. Baetjer are general partners; that the said Frederick Osborn and Alfonso P. Villa are special partners; that the said special partners have contributed as capital to the common stock of said partnership, the following amounts in cash, namely: Frederick Osborn, $62,500.00, and Alfonso P. Villa, $357,500.00, and have also made additional contributions of capital to said common stock consisting in each case of securities and/or other property having the actual and agreed value hereinafter specified, to wit: Frederick Osborn, $112,500.00, and Alfonso P. Villa, $42,500.00; and that the term for which the said partnership is to exist commenced on December 14, 1932, and is to end at the close of business on December 31, 1934, subject to earlier termination at the option of any partner, in the event of a material breach of the articles of copartnership. Dated this 2nd day of March, 1933. (Signed) Grayson M.-P. Murphy, Otis A. Glazebrook, jr., P. Erskine Wood, Edward O. McDonnell, John G. Pennypacker, James D. Sawyer, Charles S. Sargent, William P. T. Preston, J. S. Wilson, jr., Charles H. Baetjer, Frederick Osborn and Alfonso P. Villa.
mar6-m,w,f—12t

LOST 1

BAR PIN—Diamond, platinum; on Saturday. Reward. Marguerite Doyle, Fairfax Hotel.

BROWN billfold, containing $6 and cards, valuable only to owner; finder keep money and return billfold with cards. Rew. 2572 University pl. nw. Col. 0983.

BULL TERRIER PUP. Apply 1440 Spring rd. nw. Phone Adams 2300. Reward.

CANE—Will party who found walking stick with dog's head call Mrs. Godfrey, Westchester Apts., 640 B. CL. 4741. Reward.

DIAMOND bracelet; link; either in cab from 13th and Harvard sts. to Pan-American Bldg. or in bldg., Friday night. Reward. Columbia 1452.

DIAMOND and emerald pin, between Connecticut av. and Calvert st. and 14th st. and Pennsylvania av.; liberal reward. Col. 7892-W.

GUEST THEATER TICKETS—The Washington Post will give two free guest tickets to Loew's Palace Theater with each paid-in-advance want ad for seven or more times when brought to The Post's main office. On the screen Mae West in "She Done Him Wrong."

GLASSES—White-gold frame; in gray leather case; Monday, a. m. Reward if returned to 1900 Lamont st. nw.

LETTERS—Two. Reward if returned to Potomac Park, Apt. 602, 21st and C sts. nw.

POCKETBOOK—Vicinity of 18th and Col. rd., small black, containing about $15. Call Col. 0600, Apt. 622. Reward.

WRIST WATCH—Platinum; diamonds and sapphires; Friday, Constitution Hall; generous reward. 1739 N st. nw.

WRIST WATCH—Platinum and diamond, black cord; lost Mayflower Hotel or vicinity. Reward. Lost and Found Department, Mayflower Hotel.

$25 IN BILLS—Lost Tues., between Conn. ave. and 18th st., on K nw. Reward to finder. Call POtomac 1026.

$300 REWARD for return or info. leading to return to Shoreham Hotel of brown suede pocketbook containing diamond ring and brooch, receipts, small amount money; lost during inaugural parade.

$50 REWARD
For the return to Nichols Co., Woodward Bldg., of a wide pearl necklace, small pearls with diamond clips. Lost on Feb. 23, between 30th and Mass. ave. and Earle Theater.

FOUND 2

FOR ARTICLES LOST
IN DIAMOND CABS:
Call Lost and Found Dept., North 2868.

PERSONALS 3

CHAMBERS CO.
Complete Funeral as low as $65.

BODY MASSAGE—Masseur from New York City; gentlemen only. Nat. 5056.

CHEVY CHASE, D. C.—Ideal modern home for children; excellent mother's care while parents travel; spacious lawn; recreation room; wholesome food; special diet if desired; very reas.; refs. Box 226, Washington Post.

CHICKEN LOAF delivered any section of Washington for........ $1
WHARTON'S CHICKEN LOAF, 2213 14th st. nw. NO. 6617.

CONGRESSMAN desires additional tonnage shipping in March, to go by water to Pacific Coast. Call Segal Bros. 1232 14th st. nw. Nat. 2833.

CONVALESCENTS and chronic patients; special diets; doctor and graduate nurse in charge; new, sanitary home; all outside rooms; rates as low as $10. Call Mrs. Croxton, Adams 1717-J.

PERSONALS 3

DAILEY'S BUNDLE WOOD, $1.40 A HUNDRED. 1256 HALF ST. SE.

DEPRESSION PRICES—Reduce now; no starvation diet; no flabby skin and muscles. Get your blood stream clear. Turkish bath and massage for elimination and circulation; colonic irrigation; sun bath; infra-red for arthritis, trained nurse; muscle-lifting facial pack, $1 with bath. Shampoo and wave, $1. Takoma Park Sanitarium nurse. Open eves., Sun. to 2 p. m. Ladies' Turkish Bath, Keith-Albee Bldg., G st. entrance, elevator down. Met. 7236.

DETECTIVES—Private; confidential. Offices 3d fl., Munsey Bldg.; Dist. 7064.

DINNER FOR 4—$1. Fried chicken, $1; roast chicken $1.25; oyster dinner, $1. Delivered to your door. Mother Froman, 1108 9th st. nw. NA. 2501.

DO YOUR RUGS SKID ON THE FLOORS? THIS IS DANGEROUS. CALL MR. PYLE, NA. 3257.

DON'T lose insurance money you have paid because unable to pay 2d, 3d or 4th year premiums on life insurance. See Ira J. Bell, Insurance Attorney, 724 Albee Bldg., Washington.

EASTER CARDS—Box assortments, and cards, all occasions, supplied to organizations at wholesale; large line for your select. G. T. Breakenridge, 1405 I st. nw.

FAMILY troubles adjusted. Strictly confidential. Free consultation. Domestic Relations Bureau, 1331 G st. nw., Suite 208. Hours, 10 a. m.-5 p. m.

GUEST THEATER TICKETS—The Washington Post will give two free guest tickets to Loew's Palace Theater with each paid-in-advance want ad for seven or more times when brought to The Post's main office. On the screen Mae West in "She Done Him Wrong."

GIVE YOUR DANCES and parties at the beautiful ex-Cuban Embassy. NO. 3322.

MASSAGE—Baths; white nurse; refined; exclusive clientele. Na. 8563. Hrs., 10-8.

MASSEUR—Refined; formerly Battle Creek Sanatorium; scientific treatments; appointments. Decatur 5238.

MASSAGE—Elec. salt glow baths; colonic irrigations, enemas, muscular treatments; white nurse. DI. 9071.

MASSAGE—Colonic irrigation by grad. nurses; also home for chronic patients. 3406 13th st. nw.; Ad. 1717-J.

MONEY advanced on watches, diamonds, jewelry, antiques, gold, silver, pawn tickets. Livingston, 1404 N. Y. ave.; ME. 9264.

CHAMBERS CO.
One of the Largest Undertakers in the World.

PRACTICAL NURSE—White, refined; massaging, nursing at your home; 8 years' exp.; refs.; women only. LI. 8083-M.

PRIVATE home for aged people, couples; refined; special attention; riding and reading afternoons; moderate prices; refs. if desired. Box 234, Washington Post.

PRIVATE parties can secure entire 1st floor of beautiful home on 16th st. afternoons or eves. 1823 16th st. NO. 3322.

SELECT HOME for aged and convalescents; convenient location; nurse's care day and night; special attention to diets. Potomac 2654; 1761 N st. nw.

VALET AND MASSEUR, nursing, to gentleman; willing to travel; by graduate Swedish masseur; long experience; A-1 references from New York and Washington, D. C. For interview call DE. 0251.

WANTED—Lady to share beautiful, modern studio apt., with one girl; maid service; unlimited phone; meals optional; Dupont Cir. section. No. 5091.

LET DR. DELLA LEDENDECKER'S WONDERFUL HANDS RUB THOSE ACHES AND PAINS AWAY. 3025 O NW.; WEST 1120.

WILLIAM E. MALONEY DETECTIVE AGENCY
Approved by Metropolitan Police Dept. and licensed under the laws of D. of C. SUITE 1003, CARRY BLDG., 927 15th NW. A high class organization for detecting, discovering or revealing crime or criminals or securing information for evidence relating thereto or discovering or revealing the identity, whereabouts, character or actions of any person or persons, thing or things. Day phone NA. 1163; Night, STer. 9778.

LAUNDRY Sheets, 8c; shirts, 14-16c. Prompt. DE. 3667. Economy.

DR. LEHMAN, DENTIST.
Plates repaired while you wait, $1. New sets of teeth, guar., $10. 437 7th st. nw.

CHAMBERS CO.
Ambulance Service, $4.00

C. CLINTON JAMES
has moved his law office to Washington Loan & Trust Co. Bldg., 9th and F sts. nw.

CLAIRVOYANTS 4

LICENSED BY DISTRICT OF COLUMBIA.

THE LITTLE WHITE MOTHER.
Trance Medium—Question, 50c.
725 Eleventh St. N.W.

D'ASHMAN 704 13th NW., Near G. NA. 9361
ADVICE ON ALL AFFAIRS OF LIFE.

MADAM ZARA 520 D STREET NE. HOURS 10 TO 10.
Cards, palm—Full readings, $1.00

JEANNETTE PARKER
Reads your past, present, future; tells your secret troubles and how to overcome them, giving names, dates and facts. $2 readings, $1. Hrs., 9 to 9. 739 7th st. nw.

FAMOUS HINDU PALMIST
Consult her before making changes in business, signing papers, love, marriage, employment, speculations, health, divorce, traveling; anything pertaining to one's life, past, present and future. Special $2 reading, $1. Satisfac. guar. Hrs. 9-9. 637 F nw.

MADAME MEMBRANCE,
Clairvoyant-palmist, gives truly advice on all affairs of life. Tells your past, present and future. Tells you just how to overcome your troubles and bad luck. Special $2 readings $1. Hours 9 to 9. 604 F st. nw., near the corner of 6th st.

THE WONDER MAN
Knows all. Tells all—Sees all—Tells what is on your mind. Never has seen you. Tells what you wish to know without asking a question. You have been to others, now see the best. Prof. Avon, 943 Pa. ave. nw., next to Franklin Bank. Hrs. 9-9. Daily-Sunday. Don't mistake address.

MME. LEE GIFTED LIFE READER
Readings and powers a gift by birth to her to help those who are in trouble, giving names, dates, facts; guides you to success, health and happiness; settles lovers' quarrels; causes speedy and happy marriages; guarantees to tell you your troubles and overcome them. One visit to her will mean more than thousands to your happiness. THIS CLIPPING AND $1 ENTITLES YOU TO A $2 READING. HRS. DAILY, 9 TO 9. 716 7TH ST. NW. OVER CUT-RATE PERFUME CO.

SPIRITUALISTS 5

J. K. SIMMONS, SPIRITUAL ADVISER. Readings by appt.; seances Thurs., 8 p. m. 1341 NEWTON ST. NW. Col. 4342.

DR. JANE B. COATES—Readings by appointment. Col. 6227. 3 days free treatment with each. 1627 Lamont st. nw., Apt. 2.

MRS. MISTER, 1250 10th st. nw. Seance Mon. and Thurs., 8 p. m. Reading daily. Dist. 4837.

J. ALBERT FREDERICK—Reading by appt.; seances Fri., 8 p. m. 17 8th st. ne. At. 6089-J.

THE LITTLE WHITE MOTHER.
Old Reliable De Long—Question, 50c.
725 Eleventh St. N.W.

PROF. WRIGHT—Seance Sun., Wed., Fri., 8 p. m. 450 N. J. ave. se.; Linc. 10027.

MESSAGE AND HEALING SEANCE.
Dr. JANE B. COATES, 1901 R st. nw. 8:15 p. m. Everyone reached. Special feature. "Overcoming Complexes." Admission, 50c.

1456 Park Rd. Pierre Keeler Col. 3166-J
Personal Sittings by Independent Writings.

MOTOR TRAVEL 6

YOUNG MAN will share expenses to Greensboro, N. C., over week-end. Box 247, Washington Post.

GREATLY REDUCED RATES TO EVERY PART OF THE UNITED STATES.
Baltimore, Round Trip. Good Until Used........ $1
NEVINS BUS LINES
807 13TH ST. NW. MET. 4437.

AUTOMOBILES for SALE 7

AUBURN—120 De Luxe Cabriolet; excellent condition; tires like new; 6 wire wheels; trunk rack; $265; terms. Barry-Pate, 1360 Park rd. Ad. 10202.

BUICK 1929 Master 6 Brougham. Black Duco finish. Very special price........ $295
STANLEY H. HORNER, INC.
1015 14th St. N.W. Nat. 5800.

BUICK—1929 Master Six Coach; 4 new tires; finish and upholstery in superb shape; engine reflects perfect care; $325; terms to suit. Williams & Baker, 1507 14th st. nw.

BUICK—1928 Sedan, Master "6." Fine condition, mechanically; $150; terms. Gish Garage, 2001 17th st. nw.

BUICK "8"—Model 57-S, 1932 special sedan, 6 wire wheels, dark blue finish; de luxe equipment; very low mileage; car like new in every respect; $350 down. CALLAN MOTORS, 1527 M st. nw.

CHEVROLET
1932 Coach
Sacrificed for Cash
LUSTINE-NICHOLSON MOTOR CO.,
Hyattsville, Md. Greenwood 2200.

Chevrolet, 1931 De Luxe Sedan; privately owned. Looks and runs like new. $295.
MODERN AUTO EXCHANGE
2303 14th St. N.W. Col. 9396.

CHEVROLETS, Fords, Pontiacs and others, reconditioned; bargain prices; out of high rent district. 429 K nw. Me. 8086.

Chevrolet, 1929 Coach; reconditioned $125.
MODERN AUTO EXCHANGE
2303 14th St. N.W. Col. 9396.

CHEVROLET LATE 1930 SEDAN.
Has just been completely overhauled in best condition; $65 down balance weekly or monthly.
LUSTINE-NICHOLSON MOTOR CO.,
Hyattsville, Md. Greenwood 2200.

CHEVROLET—'32 coach, excellent condition, low mileage, $395. Terms. Barry-Pate, 1360 Park Rd. Ad. 10202.

Chrysler "6" Late '31 Coupe
Special convertible job, 6 wire wheels; bargain; owner. 1777 Mass. ave. nw.

CHRYSLER—1931 conv. coupe; 5 new tires; good shape; $275. MET. 8078.

Dodge, 1931 Dodge Sport Coupe; rumble seat; $325.
MODERN AUTO EXCHANGE
2303 14th St. N.W. Col. 9396.

DODGE—'28 sedan; perfect mechanical condition; new tires; $50 down, bal. $11 mo. Barry-Pate, 1360 Park rd. Ad. 10202.

FORD ROADSTER, 1929
Rumble seat; first $79 takes it.
NOLAN,
Conn. Ave. and N St.

Ford, 1930 Roadster; very good, $165.
MODERN AUTO EXCHANGE
2303 14th St. N.W. Col. 9396.

FORD MODEL A COUPE
$40 cash and 6 notes of $15 each.
NOLAN,
Connecticut Avenue at N.

FORD—'31 sport roadster, new tires, perfect finish and upholstery, $215; small down payment, balance $12 mo. Barry-Pate, 1360 Park rd. Ad. 10202.

FORD 1930 TUDOR.
Original paint as good as new; new rubber; driven but 15,000 miles; $50 down, liberal terms.
LUSTINE-NICHOLSON MOTOR CO.,
Hyattsville, Md. Greenwood 2200.

FORD—1929 Phaeton; good running condition; $65. 1360 Park rd. Ad. 10202.

FORD V-8 De Luxe Sedan. Black with Bedford cord upholstery; new-car guarantee........ $575
NOLAN,
Conn. Ave. and N St. Open till 10.

Ford, 1931 Roadster; De Luxe equipped; $225.
MODERN AUTO EXCHANGE
2303 14th St. N.W. Col. 9396.

FORD 1929 COUPE.
Can't be beat for economical transportation at a minimum cost; only $25 down, terms.
LUSTINE-NICHOLSON MOTOR CO.,
Hyattsville, Md. Greenwood 2200.

FORDS—1931 De Luxe Roadster and Town Sedan. Priced right. Frey Motor Co., 1827 14th st. nw.

FORD—1931 Tudor Sedan; mechanically perfect; new Firestone tires; $245, terms. Barry-Pate, 1360 Park rd. Ad. 10202.

Ford, 1931 Town Sedan; reconditioned; $265.
MODERN AUTO EXCHANGE
2303 14th St. N.W. Col. 9396.

FORD DE LUXE SPORT ROADSTER
Latest 1931; high-speed transmission; special valves; original canary paint, black and gold trim; owner wants it sold for best offer.
NOLAN,
Conn. Ave. and N St. North 9202.
Open Till 10 P. M.

Graham, 1929 Sedan; a nice family car; $150.
MODERN AUTO EXCHANGE
2303 14th St. N.W. Col. 9396.

GUEST THEATER TICKETS—The Washington Post will give two free guest tickets to Loew's Palace Theater with each paid-in-advance want ad for seven or more times when brought to The Post's main office. On the screen Mae West in "She Done Him Wrong."

HUPP—1925 club sedan. Good condition; $35. 922 Madison st. nw.; GE. 1797.

Hupmobile, 1931 De Luxe Sedan; very low mileage. Make an offer.
MODERN AUTO EXCHANGE
2303 14th St. N.W. Col. 9396.

HUPMOBILE—1931 Sedan. Condition like new throughout; priced for quick sale; $475.
STEGER MOTOR CO.,
645 Md. ave. ne. Lincoln 0178.

NASH—1930 Single Ign. "8" Sedan; princess blue finish and high-grade mohair upholstery without a mar; equipped with automatic chassis lubricating system, thermostatic radiator shutters, adjustable front seat and new tires; has been driven just 20,000 miles; $395; terms to suit. Williams & Baker, 1507 14th st. nw.

NASH—1929 "6" Conv. Coupe; flawless maroon finish; six disk wheels; well fenders and chrome tire covers; engine runs like a top. This car must be sold to meet urgent obligations. Will gladly demonstrate. W. R. Fuller, jr., GE. 6336.

PHILCO Transitone motor radio free with every $99 up used car. Ourisman, 625 H st. ne.

Plymouth, 1932 Convertible Coupe; a real bargain, $395.
MODERN AUTO EXCHANGE
2303 14th St. N.W. Col. 9396.

Pontiac, 1929 Sedan; mechanically excellent; $165.
MODERN AUTO EXCHANGE
2303 14th St. N.W. Col. 9396.

PONTIAC—1930 Coupe, rumble seat. Spotless upholstery, fine black finish, new tires; bargain for some one; $285. Steger Motor Co., 645 Md. ave. ne. Lin. 0178.

PLYMOUTH coupe, '32; 8 mo. old; excellent condition; $485, easy terms; small car as part payment. Owner, NA. 0275.

STUDEBAKER 1931 Commander Sedan. As clean looking as any new car on our floor and priced to sell quick.. $595
GRAHAM MOTOR SALES, INC.,
1526 14th St. NW. Pot. 0772.

FORDS

1932	Ford V-8 sedan	$445
1932	Ford "4" Sedan	395
1932	Ford V-8 Tudor	395
1931	Ford Town Sedan	325
1931	Ford Tudor	245
1931	Ford Coupe	265
1931	Ford Business Coupe	195
1930	Ford Tudor Sedan	175
1930	Ford Tudor	195
1929	Ford Coupe	95

50 Other Trew Values to Choose From
Trew Motor Co.
1509 14th St. Dec. 1910

AUTOMOBILES for SALE 7

50 USED CARS—PRICED RIGHT.
LOGAN MOTOR CO.,
1810 E ST. N.W.

MOUNT VERNON MOTORS.
More for the Money.
1234 9TH ST. NW.

Buy a "Chernerized" Used Car.
CHERNER MOTOR CO.,
1781 Florida Ave. N.W.

FORDS—NEW—USED.
"PARKWAY."
3040 M ST. N.W. WEST 0161.

ROLLS ROYCE BARGAINS
5-pass. touring car; also 7-pass. sedan. 1231 20th st. nw. Natl. 4060.

SELECT A CAR
Pay While Riding
Fords, Chevrolets, Dodges, Buicks, Nashes, Chryslers, and others. All years and models, including Trucks and Deliveries.
As Low as
$5 DOWN
As Low as
$2.50 WEEK
STEUART MOTORS
6th and New York Ave. N.W.
Open Evenings and Sundays

Save! AT TAYLOR MOTOR CO.
FREE 6 Months
LUBRICATION POLICY WITH EVERY
GUARANTEED USED CAR
"See Us Before You Buy"
'28 Packard Sedan (a beauty).... $375
'32 Ford V-8 Tudor.............. 385
'29 Studebaker 8-cyl. Sedan..... 395
(6 wire wh., new tires, trunk.)
Also Chevrolets and Fords...... $45 up
1835—14th at T—1901

ANNOUNCEMENT
We face the dawn of a new business era with optimism founded upon confidence in our Government, our people and our principles.

Therefore, we will make every effort to meet new conditions as they arise. *Whatever the medium of exchange*, whether it be gold, scrip, or barter, we are ready and *unafraid* to do business.

UNITED MOTOR CO.
40 H St. N.E. Met. 8078

L. P. STEUART, INC.
OLDSMOBILE PONTIAC
The following cars have been in our stock over 90 days and must be
DISPOSED OF
—AT—
—ONCE—
To move these cars we are prepared to make you unusual concessions, either in very liberal trade in on your old car, or substantial cash reduction in price of car.

CAR NO. 7251.
PONTIAC ROADSTER
1930—$295
CAR NO. 7278.
FORD ROADSTER
1931—$265
CAR NO. 7341.
PONTIAC COUPE
1931—$375
CAR NO. 7351.
OAKLAND SPT. COUPE
1931—$495
CAR NO. 7405.
OAKLAND COUPE
1929—$225
CAR NO. 7410.
OAKLAND SEDAN
1931—$495
CAR NO. 7417.
PONTIAC SEDAN
1929—$265
CAR NO. 7425.
PONTIAC COUPE
1930—$295
CAR NO. 7446.
PONTIAC CABRIOLET
1928—$99
CAR NO. 7456.
PONTIAC CABRIOLET
1929—$195
DON'T HESITATE
THIS IS AN UNUSUAL OPPORTUNITY.
1325 14th St. N.W.
OPEN EVENINGS TILL 10 P. M.
Decatur 4803

AUTO REPAIRING—PARTS 9

AT PRICES you can afford to pay. Valves ground, motor tuned, first class job; $3 up; clutches overhauled, $4 up; sedan tops recovered, $5; up; brakes relined, $1 per wheel up; satisfaction guar. Phone for other prices. Garner, 1729 B st. se. Lin. 5207-W.

AUTO PAINTING—Plating 11

$15.00 AUTO PAINTING
ACE GARAGE.
Rear 1144 18th St. N.W. Nat. 5452.

WANTED—AUTOMOBILES 13

HIGHEST PRICES for your car. United Motor Co., 40 H st. ne.

USED CARS BOUGHT,
SOLD AND EXCHANGED.
MANHATTAN AUTO & RADIO CO.,
1706 7TH ST. NW.

CASH FOR USED CARS. CALL NORTH 10066.
FRED L. MORGAN, 1341 14th St. N.W.

CASH FOR YOUR CAR
or will pay unpaid balance and give you difference in cash. See Mr. Barnes, 1729 14th st. nw.

RECOMMENDED SERVICE 14

The following business concerns guarantee satisfaction to Post readers. Any complaint found necessary to be made to The Post will receive prompt attention. For admission to Recommended Service Column call National 4205, Branch 43.

ANY painting and papering? I need work. Will give attractive prices. Best references. R. P. Letts, Met. 5316.

CARPENTER WORK—Remodeling, repairing, jobbing, screening; estimates free. Steele, Robinson & Weirich. Call Hyattsville, 704-M, or Col. 7551-J.

CARPENTER, painting, general house repairing; good work; depression prices. J. Weber, 511 E st. se. Atl. 5396.

CONTRACTING, PLASTERING, CEMENTING, STUCCO, NEW CEILING, $10 UP. QUICK WORK. CLARENDON 461-W-1.

CARPENTERING, painting, glazing, fencing, roof mending; jobbing or by day. Call North 5537. J. E. Gillis.

CARPENTER — Alterations, remodeling, general jobbing; boat work. If you want it done right, call Raleigh, Linc. 9831.

CARPENTERING, plastering and brick work. Job or contract. All work given spec. atten. by exper. workman. No. 9839.

DUMP TRUCKS—HIRE FOR STEAM SHOVEL OR HAULING; DAY, WEEK, HOUR; SPECIAL RATES. DODSON, LINC. 3699.

FLOORS SANDED and finished; price reasonable; also American sanding machines rented. H. L. Caton, AT. 0280.

GENERAL house repairing, from basement to roof; private licensed contractors in D. C. and Va.; not a company. Paul Klaassen & Sons, 427 S. Bolivar st., Clar., Va.; Walnut 8593; res., AT. 3738.

GUEST THEATER TICKETS—The Washington Post will give two free guest tickets to Loew's Palace Theater with each paid-in-advance want ad for seven or more times when brought to The Post's main office. On the screen Mae West in "She Done Him Wrong."

HEATING AND PLUMBING—New and repairing; oil burners included; terms. LI. 0272. 227 9th st. ne.

JOBS $1 and up; carpentering, brick, cement and plastering; guaranteed work; also home building. ATL. 4556-R.

OLD FLOORS renovated; upholstering; furniture repaired; antiques restored; reas. C. Norwood. 1428 B st. se. LI. 2031.

PAINTING, PAPERING—Rooms, $4 up, paper incl.; absolute satisfaction guar.; special prices on all work now. Wheeler & Sons, 309 4th st. Lin. 7835.

PAINTING, PAPERING, rooms dry-scraped, $4 and up; paper included. Alfred Hobbs, Atl. 2821-W.

PAINTING AND PAPERING; ROOMS DRY SCRAPED AND PAPERED, $4 AND UP, PAPER INCLUDED. WHITE MECH. G. M. BRADY, Atl. 3582-J.

PAPERHANGING, PAINTING—Best work; guaranteed in writing; $5 up; quick service; good selection. Spigel, Ge. 5811.

SPECIAL REDUCTION next 15 days; painting, papering, floor refinishing; housecleaning; est. Ben, WE. 1097.

AMERICAN TYPEWRITER CO.
Rent, sell, repair all makes; add. machines; open eves. 1431 E. Cap. st.; LI. 0062.

FOR SHOE REPAIRING
See Gerome first; excellent workmanship. Satisfaction guaranteed.
GEROME SHOE SHOP. 1124 H st. ne.

Auto Tops Rebuilt—Low as $6.95. Guar. work & materials. Rear 3124 Georgia Ave. N.W. COL. 6256.

PAPERHANGING—Bankrupt's stock, 50,000 rolls paper, best grade; reasonable price; act at once. M. D. MILLER, Met. 5345.

ROOFING Guttering, spouting, painting; reasonable; day, night. Ajax Roofing Co., No. 5314. 2038 18th nw.

PAINTING, PAPERING
Rooms papered, $4 up; guar. best work, best prices. H. P. Potter, Adams 4872.

HOUSE WIRING
6 rms., 2 halls, bath, with fixtures, $39.50. Floor plugs, $2.75. C. Casassa, Col. 0562.

PAPERHANGING Call Di. 8211 for free estimate for 5-room house, 2-story hall. Also painting. Quick work. Satis. guar.

Doub's Transfer—Ge. 0775
Local and long distance moving; 2 rooms, $5 and up; pianos moved reasonable.

Chair Caneing Porch rockers splinted; upholstering. Armstrong, 1235 10th st. nw. Met. 2062.

CHARLES B. BROOME
Heating and plumbing. Special attention given repairing and remodeling. Our trucks equipped for emergency. No back-to-the-shop trips. 614 F ST. NE.; ATl. 3557.

HELP WANTED—FEMALE 17

EARN REAL MONEY—Here is an opportunity; position guaranteed when you complete a Boyd course; average time, 3-12 mo.; day-ev. classes. Courses easily learned; small classes, quick promotion. Inquire Boyd School, 1333 F. Nat. 2340.

FREE RADIO AUDITION—If you are interested in radio work, phone NA. 1113; children a specialty.

GUEST THEATER TICKETS—The Washington Post will give two free guest tickets to Loew's Palace Theater with each paid-in-advance want ad for seven or more times when brought to The Post's main office. On the screen Mae West in "She Done Him Wrong."

YOUNG woman, about 32 yrs. of age, for professional man's assistant. Box 227, Washington Post.

HELP WANTED—MALE 18

A CAPABLE man with good references can make $45 to $50 per week selling our high-grade custom-made finely tailored suits ranging from $19.75 to $52; exceptional opportunity to service our own customers; well established local firm; high-class clientele. Room 218, Woodward Bldg.

AGENTS WANTED to solicit motor car owners, with a genuine, honest, money-saving proposition; liberal commission. Apply to Mitchell Hanson, 1023 7th st. nw.

BARBER—White. 1134 4½ st. sw.

FREE RADIO AUDITION—If you are interested in radio work, phone NA. 1113; children a specialty.

GUEST THEATER TICKETS—The Washington Post will give two free guest tickets to Loew's Palace Theater with each paid-in-advance want ad for seven or more times when brought to The Post's main office. On the screen Mae West in "She Done Him Wrong."

Chauffeurs Wanted
to drive for the
BELL CAB CO.
Liberal Proposition.
1317 L St. N.W.

Government Positions Open

There are over 100,000 Government positions which may be available after March 4. No civil service examination required. All parts of the United States and foreign countries. Skilled and unskilled workers wanted, men and women. Accountants, custom collectors, elevator conductors, carpenters, stenographers, typists, doctors, dentists, engineers, telephone operators, statisticians, janitors, nurses, gardeners, land office positions, game wardens, watchmen, paymasters, teachers and numerous other positions. DETAILED INSTRUCTIONS WILL BE GIVEN AS TO HOW AND WHERE TO APPLY. An authentic, confidential and official list of these positions with salaries of $1,000, $2,000, $5,000 and $10,000 per year and up will be mailed to you upon the receipt of only $1.00. This offer is limited as the original supply was quickly exhausted. Mail your remittance of $1.00 at once. Do not delay.

DISTRIBUTORS AND AGENTS WANTED

National Service League
1106 National Press Building,
Washington, D. C.

HELP WANTED—MALE 18

I HAVE openings for 2 neat, aggressive men who can meet the public; about $22.50 per week to start. Apply 603, 1319 F st. nw.

SALESMEN—Responsible, adaptable, willing to work 55 hours per week; thorough training; no deposit or investment. Box 221, Washington Post.

SALESMEN—FORD.
We can use 2 experienced automobile salesmen to sell NEW and USED FORDS. Most of our salesmen have been with us 6 to 9 years. Why? Because we treat them right and they make money. Join our homelike organization and be satisfied.
SEE DAN ABBOTT.
ANACOSTIA MOTOR CO.
1325 Good Hope Rd. S.E. Linc. 2077.

HELP—Male and Female 19

ATTENTION JOB SEEKERS—25c book listing 18,869 Gov't positions not under Civil Service. B. J. Pepper, 1024 Earle Building.

MAN or woman to sell in apartment houses; $5 security for merchandise; salary, $20; one with car preferred. Mr. Anderson, 8:45 a. m., 32 R. I. ave. ne., Wednesday.

EMPLOYMENT AGENCIES 19A

DOMESTIC AGENCY—Dec. 2419. 1937 14th st. nw. furnishes reliable help; any kind.

HELP of all kinds; white, colored; recommended cooks, maids, nurses, day workers. Ladies Exchange, 807 Vt. ave. nw.

SITUATIONS—FEMALE 21

COLORED GIRL wishes general housework; with city references. Po. 5385.

COLORED woman wants laundry work, bundle or family wash at her home; refs. Pot. 0510.

COLORED girl; experienced general housework; house or apt.; no laundry; full or part time; refs. DE. 6177.

DOUBLE entry bookkeeper; knowledge of shorthand & typing; 5 years exp.; good references; salary $15 wk. Adams 2214.

GIRL—Colored; desires part time or work by the day. North 5623.

GUEST THEATER TICKETS—The Washington Post will give two free guest tickets to Loew's Palace Theater with each paid-in-advance want ad for seven or more times when brought to The Post's main office. On the screen Mae West in "She Done Him Wrong."

NURSE—Undergraduate; 18-hr. duty; $15 week; references. Col. 4417.

PRACTICAL nurse, age 33, unincumbered, desires care of child or elderly person; best references. Call Columbia 7242. Mrs. Harwood.

STENOGRAPHER-SECRETARY, 7 yrs. exp.; rapid, accurate; needs work; accept reduced salary. NA. 0700, Apt. 118.

STENOGRAPHER-TYPIST—6 mos.' exp.; local high-school graduate; reference; $12 wk. Miss Lee, Met. 9771.

WHITE HOUSEKEEPER'S job wanted; motherless home preferred; fond of children. No triflers. Call, write or phone LI. 0416-J.

WOMAN—Colored, settled; general housework, day or week; refs. Ad. 2007-J.

WOMAN—Colored, neat, experienced; housework, laundry, plain cook; live out; refs. Call between 9-11 a. m., after 7:30 p. m. Dec. 4923.

YOUNG lady desires position as assistant hostess or cashier in coffee shop. Box 235, Washington Post.

YOUNG colored woman, experienced dishwasher, lunch room or boarding house; eve. after 6 p. m. 1627 Church st. nw. Nor. 2263-J.

SITUATIONS—MALE 22

CARPENTER, painting, general repairs; must have work; experienced, reliable; reasonable wages. ME. 9340.

CHAUFFEUR-HOUSEMAN—Colored; work of any kind; experienced. DE. 3674.

FILIPINO desires a job as butler, chauffeur or cook in private family; can furnish best city and country refs. Col. 3488.

JANITOR—Colored man; exp. mechanic; morning and evening service; excel. city refs. Box 250, Washington Post.

MALE nurse; 10 yrs.' experience; hospital or private nursing. North 5032-J.

BUSINESS OPPORTUNITIES 24

BEST money maker in Washington; 30 rooms, 7 baths; large dining room; owner must sacrifice. 1003 23d st. nw.

GUEST THEATER TICKETS—The Washington Post will give two free guest tickets to Loew's Palace Theater with each paid-in-advance want ad for seven or more times when brought to The Post's main office. On the screen Mae West in "She Done Him Wrong."

LAUNDRY OFFICE — Northwest section; good business; low rent; will make good hand laundry; mixed neighborhood; sell to white or colored. Dec. 3667.

ROOMING HOUSE—Transient hotel, 28 rooms; rent, $150; comfortably furn., $1,100. R. M. De Shazo, 1130 14th st. nw.

ROOMING HOUSE—Rhode Island ave. nw, 17 rooms, 5 baths; 4-car garage; good furniture; $850. Mr. Rogers, 1410 H st. nw.; DI. 7819.

60-CAR GARAGE, gas pumps; fully equipped repair shop, battery charging outfit; adj. parking lot; 40 cars now in storage; price, $2,000. If interested apply 1232 12th st. nw.

25-room rooming house; several baths; best located place in Washington; owner must sell on account of other business. Price and terms will suit you
P. F. Carley, 802 10th N.W.

ROOMING HOUSE SPECIAL
near 10th and Massachusetts; 15 rooms, 3 baths; rent, $90; income about $240. Down, $350. Na. 4787.
E. L. ELLIS
908 10TH ST. NW.

P. F. Carley, 802 10th N.W.
I specialize in paying business places in all lines. You will save time and money if you call to see me. Business places bought through my office will not be misrepresented. My motto is square dealing. If you are in doubt, please inquire of others; you will benefit by so doing. Over 30 years catering to Washington public, none dissatisfied.
P. F. Carley, Met. 9727

MONEY TO LOAN 26

LOANS TO HOMEOWNERS.
Burdensome trusts consolidated. Second-trust money advanced. Prompt attention to applications.
NATHAN LEVIN,
4608 14th st. nw. GA. 7498.
Hours, 9 to 5 p. m., 7 to 9 p. m.

REAL ESTATE LOANS 27

Low Cost on Good Loans. Prompt Action.
HARRY B. PITTS,
1343 H St. NW. Met. 4300.

FIRST AND SECOND TRUST LOANS
C. F. WARING
1416 F ST. NW. NATIONAL 9172

INSTRUCTION COURSES 29

AUTO LESSONS—Reliable, white instructors; any hours; cars furnished; parking for tests; permits secured. EM. 1970.

AUTO LESSONS—For easy parking, clutch control; cars furnished; permit instruction guaranteed. Foster, ME. 1809.

AUTOMOBILE lessons by experienced instructor, any hour; rates reasonable. Call Me. 1096.

BALLROOM dancing taught by French instructoress; beginners a specialty; rates reasonable. Mlle. De Saix, Ex-Cuban Embassy. North 3322.

BUSINESS COURSES—Our individual instruction courses save time and money. Poteet's Business College, Nat. 4717.

CONTRACT BRIDGE lessons, directed play, open games; aft. and eve.; duplicate Tues. and Fri. at 8:30. Mrs. Dixie T. Wright, certified teacher, La Salle Apts.

FREE THEATER TICKETS—The Washington Post will give two free guest tickets to Loew's Palace Theater with each paid-in-advance want ad for seven or more times when brought to The Post's main office. On the screen Mae West in "She Done Him Wrong."

TUTORING—By teacher, with remarkable success in preparing pupils for college, board, naval and other exams. CL. 5157.

INSTRUCTION COURSES 29

NEW CLASSES now forming for Hawaiian steel guitar and other instruments. Lessons $1 per week. Beautiful guitar free to each of first 10 applicants that answer this ad. Apply at once. National Studios of Music and Dance, 2821 14th st. nw. Ad. 8335. Open 10 a.m. to 10 p.m.

FRENCH Private lessons; tutoring; reduced rates. 1450 Girard st. nw. Col. 8194-J.

DOGS—CATS—PETS 31

FOX TERRIERS—3 months; reasonable. Adams 2363; 532 Park rd. nw.

POLICE PUP—6 months old, white; can be seen any day after 4 p. m. 729 3d st. nw.

VISIT Schmid's Emporium of Pets, hear wonderful talking Mino (from East India), singing canaries, gold and tropical fish, turtles, puppies, rabbits, pit games, baby lambs. 712 12th st. nw.

POULTRY and SUPPLIES 33

FRESH EGGS—Baby chicks from blood-tested varieties. Our $1.75 brooders raise profit chicks; odorless even in an apartment. Shep. 2059. 3801 Ga. ave.

WHITE KING PIGEONS—Mated pairs, youngsters and squabs; large stock; lowest prices. Faraway, Riggs Mill road, Md.; phone Shepherd 1625-J.

MISCELLANEOUS for SALE 35

ANTIQUE furniture; table, buffet, server, dresser, vanity, chest of drawers, rug, desk, living room set. Wis. 2450.

ANTIQUE and Victorian furniture VERY cheap; chairs to match, $2.50 each. Lowest prices in town. 925 10th st. nw.

BICYCLES and velocipedes repaired; parts for all makes; new spokes installed; rubber tires put on; free pick-up and delivery; estimates cheerfully given; reasonable prices; also new and used bicycles for sale. Mt. Vernon Cycle & Sport Shop, 738 9th st. nw. Met. 2735.

BICYCLES—Rollfast bicycles, velocipedes and sidewalk bikes; other good wheels; wheel goods repaired. Hazelton Bicycle & Sporting Goods Co., 424 9th st. nw.

BILLIARD and pool tables, all sizes; supplies, repairing. Conn Billiard & Bowling Supply Co., 810 9th st. Dist. 4711.

FREE THEATER TICKETS—The Washington Post will give two free guest tickets to Loew's Palace Theater with each paid-in-advance want ad for seven or more times when brought to The Post's main office. On the screen Mae West in "She Done Him Wrong."

FURNITURE for rent, 2-room apt., $10 month; clean; used by owner. Ga. 9289.

FURNITURE—Practically new; reasonable; including liv. rm., sun porch, junior dining rm., bedrm. and kit.; with or without sublease. The Broadmoor, Apt. 216, Cleve. 6900.

FURNITURE—Desk, davenport, chairs, tables and odd pieces; dishes and cooking utensils. By Congressman Garber, AT. 5367.

GARDENERS can profit by introducing new hand plow; revolutionize small acreage cultivation; plows 5 inches deep; works three times easier than push plow. Write Tug-O-Wheel Plow Co., Schenectady, N. Y.

GAS RANGES almost half price for cash; all styles. Capitol Gas Range Co., 3d floor, 917 15th st. nw.

PIANOS FOR RENT—Up., $3.50 and $4 per mo.; finest rental stock in Wash. NA. 3659. W. W. Kimball Co., 721 11th st.

RUGS—Oriental; 4 room size, 16 scatter size; semiantique; modern pieces; $15-$75; A. & P. Rug Cleaning Co., 916 17th st. nw., near Barr Bldg.

SEWING MACHINES—Portable electrics, consoles and treadle types; $10 and up; perfect condition; terms if desired. 927 F st. nw.

TIRES—Dayton Thorobreds; big, heavy-duty tires at bargain prices. Watch this column for prices.

TRUNK — Large, theatrical wardrobe; tailor made; real buy; $10. 1212 New York ave. nw., Apt. 1.

TYPEWRITERS—Guaranteed like new; low prices; terms; we rent, repair, exchange. Standard Typewriter Co., 723 10th nw.

TYPEWRITING taught at home; 90 days; complete cost, including use of typewriter, $10. "United," 1223 N. Y. Nat. 5509.

TYPEWRITERS—Special for this week; new Remington portables at $42.50; former price, $60; all makes sold, rented, repaired. Typewriter Sales and Service Co., 811 17th st. nw. Nat. 5666.

WATCH—Lady's solid gold 17-jewel Illinois wrist watch; regular price, $65; special, $37.50. Kahn Optical Co., 617 7th st. nw.

WINDOW SHADES—Manufacturing all our window shades enables us to give better value; opaque shades, 49c; Holland shades, 59c; small additional charge for installing. A. Kleeblatt Co., Inc., 1100 H st. ne. Linc. 0879.

WOOD—Pine, oak or mixed; cut to order and delivered; $8 cord. Col. 10361.

WOOD—Oak and pine; dry, seasoned; any length; delivered and stored; $12 and $14 a cord. Clar. 461-W-1.

CHAIRS FOR RENT
At very reasonable charges. Ideal for bridge parties, banquets, meetings, &c. quick service. Call Dist. 8112. D. Notes, 633 Indiana ave. nw.

WANTED—MISCELLANEOUS 36

ANTIQUE jewelry, gold teeth, watches, diamonds, silver, coins, music insts.; full price paid. Schiller's, 444 9th, cor. E nw.

BOOKS BOUGHT—Highest cash prices paid for books in any quantity; bring them or phone Metropolitan 5415. Pearlman's Big Book Store, 933 G st. nw.

WE PAY CASH
for old gold, silver, watches and diamonds and old jewelry. Selinger's, 818 F st.

OLD GOLD, SILVER WATCHES, DIAMONDS
And discarded jewelry wanted for our mfg. dept. Full cash value paid.
SELINGER'S 818 F St. N.W.

ROOMS—FURNISHED 42

ARIZONA HOTEL—310 C st. nw., block off Pa. ave.; neatly furnished rooms; lobby; 3 baths on each floor; shower bath; continuous hot water; $4 week up; transients, 75c to $1.

BEAUTIFUL—Next to bath; abundance hot water, heat; $15 monthly. Col. 8307-J.

BELMONT RD. NW., 1806—Choice location; neat room; nicely furn.; next bath; private home; privileges; refined; reasonable. Col. 8238.

CALVERT ST. NW., 1842 (nr. 18th & Col. rd.)—Large room and kitchenette; also front room, $4.

CAPITOL HILL, 704 A st. se.—South front; fine home.

CATHEDRAL AVE. NW., 2616—Beautifully furn. front room; twin beds; 2 gentlemen or employed couple. Ad. 6665-W.

CENTRAL—1314 15th st. nw., Apt. 3. Single front room; attractive; comfortable; reas; permanent or transient.

CHAPIN ST. NW., 1434—Lovely, spacious, warm, well-furn. 2d floor front; double exposure; convenient, close-in location; private home; reasonable.

CHEVY CHASE—Beautiful, large rm., near bath; 2d floor; 3 south windows; $18 per mo.; references. Wisc. 3183.

COL. RD. NW., 1736—Apt. 102. Large, bright rm.; cultured home for business woman; privileges; $18. Col. 8099.

CONN. AV., 2633, opp. Wardman Park—Highly desirable 2 rms., bath, for 1 or 2 gentlemen; garage; reas. Col. 3437.

CONN. AVE., 1600 block; attrac. furn. rm.; refined business woman; privileges; $6 week. NO. 10109.

DUPONT CIRCLE, 1612 (19th st. nw.)—Modern large front room for business man in quiet home. No radio. Owner.

DUPONT CIRCLE—Sunny, cozy double room for refined adults; breakfast privileges; l. h. k.; $8 per wk. 1620 19th. Phone No. 1523.

E ST. NE., 226—L. h. k. rms. for employed adults; hall room, $3.

EAST CAPITOL ST., 204—Large, nicely furn. ft. rm.; twin beds; south. exp.; next bath; new, private home; reasonable.

EMERSON ST. NE., 1350—Single or double; newly furn.; use of phone; semipriv. bath; refs. desired. Atl. 1075.

EXCEPTIONAL opportunity for gentleman in office; 1 room and private bath; lovely detached home, 16th st. nw.; private family; refs. required. Col. 0065.

EYE ST. NW., 1539 (Apt. 22)—Large beautiful room; next bath; also small room; every convenience; reasonable.

EYE ST. NW., 1332—Rms.; downtown section; good location; next to bath; all-night elevator serv. Call direct to apt. Met. 4055.

EYE ST. NW., 115—Large, nicely furn. l. h. k. room; large closet; range, refrig., h.-w. h.; porch; $5.50, including everything; adults.

FOREST DRIVE, 812—Hyatts. Hills, Md.; near bus line; $5 a week. Hyatts. 1140-W.

FURNISHED corner room; adjoining bath; 3 windows; reasonable. Col. 8112.

GARFIELD ST. NW., 2620—Nr. Wardman Pk. and Shoreham Hotel; attrac. furn. single, double; all conven.; reasonable.

GUEST THEATER TICKETS—The Washington Post will give two free guest tickets to Loew's Palace Theater with each paid-in-advance want ad for seven or more times when brought to The Post's main office. On the screen Mae West in "She Done Him Wrong."

INGLESIDE TERRACE NW., 1875—Nr. 16th st. and Pk. rd. Cheery 2 rms.; complete l. h. k.; large porch; beautiful view Rk. Cr. Pk. Adams 2698-W.

K ST. NW., 1627, near White House—Single and double rooms with or without bath; central location; men only.

KALORAMA RD., 1867—Colonial home, delightful double rooms, semipvt. bath; also top story student quarters; sea to appreciate.

L ST. NW., 1322—Attrac. dou. rms., $6-$9 wkly.; l. h. k. rm., alcove, kitchenette, $10; all with running water.

LANIER PL. NW., 1794—Nr. 18th st. and Col. rd. Lovely rms.; refined home; parlor, laundry; phone; also basement rooms reasonable.

ROOMS—FURNISHED 42

M ST. NW., 42—Large nicely furn. rooms; next to bath; double, $2.50 each, single, $3 up. Met. 3990.

MINN. AVE. SE., 1438—Nicely furnished bedrooms, $3.50 wk. ea.; breakfast if desired; nr. cars and bus. Lin. 3937.

MINTWOOD PL. NW., 1869—Apt. 41. Lovely room, private bath; 3 in family; exclusive; terms reas. Ad. 9480-J.

MONTAGUE ST. NW., 1630—Attrac. furn. rm.; adj. nice bath; private family; excellent location; 16th st. bus; refs.; GE. 5346.

NEAR Thomas Circle, 1223 Vt. ave. nw., Apt. 61. Large ft. rm.; near bath; all-night elevator. Met. 8346.

NEAR Wardman Pk. & Shoreham Hotels, beautiful room, adjoining bath; all conveniences. Col. 6746 or Natl. 4619.

N. J. AVE. SE., 437—2d-floor front bedrm., kitchenette; housekeeping; to couple; near Capitol.

NEWTON ST. NW., 1625—For gentleman; attrac. 2d-fl. rm., adjoining bath; conv. location; owner's home; reas.

O ST. NW., 1227—Downtown, walking distance, clean desirable rms., wkly. or trans. Phone Dec. 2849.

P ST. NW., 1747—Nicely furn. single or double rm.; near bath; every convenience; splendid home; reasonable.

PETWORTH—Delightful front room, 2d floor, near bath; gentlemen or employed couple. Ad. 6175.

QUINCY ST. NW., 1325—Well-lighted rms.; adj. bath; comfortable beds; $20 mo.; meals optional; also apt., $32.50. Ad. 4159-J.

R ST. NW., 1436, Apt. 22—2 large nicely furn. ft. rooms; next bath, for inaugural guests. Pot. 4977.

RESEARCHMEN'S CLUB, 1607 Eye—Board, $2.50; room, $3 with 3 hours' work weekly. Chance to earn room. Garage space.

RESTRICTED—Georgetown area, conveniently located; large rm. with corner alcove; pleasant, sunny, well heated; twin beds, private bath, phone; with professional family; every courtesy; suitable for couple; breakfast if desired; ref. Potomac 5182.

RHODE ISLAND AVE. NW., 1519—Large 2d-fl. ft. rm.; twin beds; running water; also single room. NO. 0632.

SHERMAN—15th and L sts. nw., Apt. 606. Large, clean nicely furn. ft. southern exposure rm.; semiprivate bath.

THE PARKER—16th st. and Park rd. nw., Apt. 505. Attractively furn. rm.; for employed lady; cafe in bldg. Ad. 6088.

U ST. NE., 115—Lovely rm.; priv. family; garage optional; convenient location.

VACANT bank vault that will hold several thousand safety boxes. Houston Harper, 910 E st.

WEBSTER ST. NW., 1614—To gentlemen only; 2 attrac. rms.; private home; arrange to suit; priv. lavatory; unlimited phone. Adams 0031.

WOODLEY PL. NW., 2643—Attrac. ft. rm.; twin beds; priv. bath; all conv.; priv. home; prefer gentlemen; maid serv. Ad. 2208.

323 11TH ST. NE.—Newly furn. rm.; 2 young men; private family; south. exp.; use of phone; semipriv. bath. ATl. 1710.

11TH ST. SE., 144—4 rooms, private bath; heat, elec. and gas.

11TH ST. NE., 426—Lovely furn. rm., semi-private bathroom; hot-water heat; employed preferred; garage.

13TH ST. NW., 1317—Walking distance; attractive, quiet home; bright, clean room, l. h. k.; couples, $4.50 up.

13TH ST. NW., 3406—Desirable double and single rms.; modern, priv. home; l. h. k.; $46; 1 rm., kitchenette, $7.

13TH ST. NW., 901, Apt. 31—Nicely furnished room by bath; continuous hot-water; rent reasonable.

16TH ST. NW., 1846—Desirable front room, near bath; continuous hot water; $25 monthly; gentleman.

1645 NEWTON ST. NW.—Large front room, 2 beds; near street cars and buses. Board if desired.

18TH NW., 1740—Strictly private; nicely furn. rm.; in small, quiet apt.; will rent permanent or transient. NO. 7163.

18TH ST. NW., 1724—Attrac. room; modern home; transients, $1 day each; weekly, monthly rates. Dec. 4683.

1913 N ST. NW.—½ sq. Conn. ave. Large double room, c. h. w., phone; private family.

MERRILL MANSIONS,
1361 Fairmont st. nw. Beautifully furn., newly decorated single rms., $5-$7 week; large ft. rm., $40 mo.; also apts., $40-$45 per month.

THE WESTMINSTER.
1607 17th St. NW.—Warm room with bath or running water, near shower; single, $6 and $7; double, $8 to $10.

BEST $1.00 ROOMS
SPECIAL WEEKLY.
New Inn, 608 9th St. NW.

ROOMS—UNFURNISHED 43

EMERSON STUDIO—1758 N nw. Artistic double rm., unfurn.; wood-burning fireplace; walking distance; exclusive block.

7TH ST. NE., 929—3 pretty rooms, inclosed porch; gas heat; elec.; Frigidaire and priv. bath; l. h. k.; near 2 car lines; adults.

Furnished or Unfurnished 44

K ST. NE., 1121—Two or 3 bright rooms for housekeeping; a. m. i.; reasonable.

ROOMS and BOARD 45

A DOUBLE rm. on 2d fl.; twin beds; meals in rm. if desired; no extra chg. 2003 O st. nw. North 7056.

CHEVY CHASE, D. C.—5525 Nebr. ave. Detached, brick; new; 2½ baths; sacrifice for $10,500; no agents. CL. 6440.

CHEVY CHASE, MD., 11 Newland st.—Located between Circle and Chevy Chase Club; 3 nicely furn. rms., private bath; transients accommodated; reasonable; meals optional. Wis. 3249.

CONN. AVE. NW., 2521—Beautiful rooms, excellent meals, in well-appointed, refined home; use of phone. Ad. 2925.

COZY FRONT room; good home cooking; use of phone; convenient to downtown section; $36 per mo. Ad. 6524.

COZY, large rm.; near bath; splendid location; Va. home cooking; $7 week; use of phone. Adams 2214.

D ST. NE., 914—Congenial home; board and room; also table board; reasonable. Mrs. McGrath, Linc. 3981.

GUEST THEATER TICKETS—The Washington Post will give two free guest tickets to Loew's Palace Theater with each paid-in-advance want ad for seven or more times when brought to The Post's main office. On the screen Mae West in "She Done Him Wrong."

HOME atmosphere; attrac. single and double rms.; privileges; very reasonable; no objection to children. Col. 9400.

HOTEL OLIVER (2125 G st. nw)—Private room, hot and cold water (shower); 2 meals; main dining room; $12 week.

K ST. NW., 1733—Board and room; $25 to $40 mo.; table board, $5 weekly.

LYON PARK, Va.—Splendid bus service to heart of Wash.; cozy room; homelike meals; gentleman preferred; garage. Clar. 1193-W-1 after 6:30 p. m.

M ST. NW., 1710—Rooms; suit. for 2 or 3; comfortable in every way; also vacancy for girl; nutritious food.

MASS. AVE. NW., 1406—You will enjoy the refined atmosphere of this attractively furn. home; bountiful table; walking distance; reduced rates.

NEW HAMP. AVE. NW., 1000—Very lovely front rm.; twin beds; home comforts; 2 meals daily; $7 week.

11TH NE., 323—Newly furn. rm.; nr. bath; priv. entrance; gentlemen preferred; priv. home; meals optional; reas. AT. 1710.

16TH ST. NW., 1409—2d fl. ft.; inst. h. w.; semipriv. bath, shower; excellent food and service; walking distance; reas.

16TH ST. NW., 1020—Room; for 2 young ladies or gentlemen; attractive, homelike, with every comfort; splendid meals; walking distance; available March 15.

17TH ST. NW., 1309—Nicely furn. rooms; reasonable rates.

1839 WYOMING AVE. NW.
To see is to believe. A survey of boarding houses inspired a business woman to establish this exceptionally attractive home for young women of refinement; 8 bedrooms, 4 baths; dou. rm. now available, twin beds; good meals; $45. Mt. Pleasant and 18th st. cars. Ad. 7183.

APARTMENTS—Furnished 50

ADAMS MILL RD., 2721—2 rms., kitchen, bath, dining alcove; front apt.; beautiful location, opposite entrance to park; nr. 18th st. and Col. rd.; exclusively residential, but convenient to stores and cars; everything furn.; also 4-rm. furn. apartment.

CAPITOL HILL—208 1st se. 1 rm. and kitchenette; next bath; $32.50. ATl. 5168.

COL. HGHTS—1439 Belmont st. Lovely 1 rm., kit., bath, porch; 2d floor; so. ft.; gas, elec.; Frig. incl.; $47.50. GE. 9341.

CONN. AVE. 1735—Bachelor apts., newly furnished; one or more rooms; complete service. Call Potomac 5458.

DESIRABLE two bedroom, living room, dining room, kitchen, bath furnished apartment, Woodley Park Towers, for two months or more. Phone Adams 0642.

DOWNTOWN—Two rms., bath, sun terrace, awnings, closets, wood fireplace, Frigidaire. Foreign. 1741 R. I. ave. nw.

DOWNTOWN—Reasonable rent; beautifully furnished front apartment; two large sunny rooms, kitchen bath; immediate possession. 534 20th st. nw.

KENYON ST. NW., 1352—First floor; very large bed-living room; hall with bed; large kitchen; private bath; porch; $45; no objection to children. AD. 3294.

GUEST THEATER TICKETS—The Washington Post will give two free guest tickets to Loew's Palace Theater with each paid-in-advance want ad for seven or more times when brought to The Post's main office. On the screen Mae West in "She Done Him Wrong."

NEAR Walter Reed—410 Cedar st. Excell. location; completely furn.; 3 rms., kit., bath; free Frigidaire; screened porch; suitable 2 couples; $72.50. GE. 9341.

NEAR CAPITOL and library, 220 3d st. se.; 2d fl. front; attr.; 2 rm., kit., bath; linen, gas, elec. furn.; reas. AT. 2915.

NEAR LIBRARY, 127 4th st. se.—1 room, kitchenette, pri. bath; 2d floor. Adults; reasonable.

NEWTON ST. NW., 1720—Near 18th st. second floor, 2 nice, large rooms, kitchen, bath, porch; gas, heat, elec., bed linen, silver; adults only; reasonable.

ONTARIO RD. NW., 2510—Living room, kitchen and bath; completely furn; $8 week; also basement suite.

PETWORTH—3606 R. Cr. Ch. rd., near Raymond School (off Ga. and N. H. aves). 2 rms., kit., bath; Frigidaire; 1st floor; $50. GE. 9341.

R ST. NW., 2123—Attr. 2 rms., kit. and bath; exclusive neighborhood; G. E. refrigerator.

THE BOND (1230 New Hampshire ave. nw.)—1 rm., kit. and bath, $50; 2 rms., kit., bath, $65. Free refrigeration. 24-hour elevator service. Res. Manager.

TWO ROOMS, kitchenette and bath, completely furnished, including gas, light and Frigidaire; near 14th and Harvard; new bldg.; adults; $60. Ge. 9341.

WIS. AVE., 2719—4 rms. and bath; attractively furn.; southwest exp.; high elevation; $75; quiet adults only. CL. 2150.

1ST ST. NW., 2301—2 rms. and bath; all newly furn.; 3 rms., furn.; all open; 4 exposure; heat, gas furnished.

16TH & IRVING STS., The Kenesaw—3 bedrooms, large living room, dining room, kitchen and bath; completely furnished; $125. Apply Apt. 26 or call Col. 0712.

18TH ST. NW., 3337—2 delightfully lar. sunny rms.; din., kit., pantry; Frig.; bath; 4 exps.; clean, quiet, conv; gar.

APARTMENT RENTING BUREAU.
We Locate You Free.
Private cars to inspect apts., fur. and unfur. Open eve. 918 18th nw. Nat. 0470.

DOWNTOWN—1402 15th
One room, kit., bath; nicely furnished; clean; one or two persons; rents reduced.

LOW RATE—FURN. APTS. NEAR 16th AND PARK RD.
3-RM. FUR. APT., $60; 4 RMS., $75.
Modern building; beautifully furn.; porch, fireplace, tile bath; handy to stores, theaters, schools, cars. Phone Ad. 5578.

WE PLACE YOU FREE
Furn. and Unfurn. Apts. and Houses.
NATIONAL RENTAL SERVICE.
1427 Eye St. N.W. Dist. 6768.

Francis Scott Key, Apt. Hotel
20th and F sts. nw. 1 room, kit., bath; completely furn.; linens, silver; Frigidaire; day, week, month. Natl. 5425.

COSTS NO MORE!
Choice 16th St. Fur. Apts.
2-RM. APT., $55; 3 RMS., $70.
Finest bldg.; large rooms, beautifully fur.; phone, elev. serv., tile bath, shower, garage, Frigidaire, dinette. Phone Ad. 2308.

APARTMENTS—Unfurnished 51

COLORED—Corcoran st. nw., 1722. One rm.; use of kitchen; semiprivate bath; including light and heat, $18.50.

CHANCELLOR APTS (214 Mass. ave. ne.) Close to U. S. Capitol; 3 rooms, kit. and bath, $62.50. Weaver Bros., Dist. 9486.

FIRST ST. NW., 907—2 rms., kitchenette, semipri. bath, gas, elec., heat included; rent reas.

G ST. NE., 1430—2 rms., kit., bath, G. E. refrig., $37.50. Newly papered. Res. mgr. L. T. Gravatte, 729 15th st. Nat. 0753.

GUEST THEATER TICKETS—The Washington Post will give two free guest tickets to Loew's Palace Theater with each paid-in-advance want ad for seven or more times when brought to The Post's main office. On the screen Mae West in "She Done Him Wrong."

INGRAHAM ST. NW., 926—Entire 2d floor, 3 or 4 rms., sink, gas, elec., semi-private bath; private home; adults.

K ST. SE., 1358—Attrac., large frt. rm., kit., semiprivate bath, porch; newly dec.; modern home; $28.

L ST. SE., 823—Near Navy Yard. 2 rms., kitchenette, bath; h.-w. h., gas and elec., $30. LI. 5277-J.

R ST. NW., 1638—5 rms., b. & inclosed cedar porch; Frigidaire free. $75.

THE BOND (1230 New Hampshire ave. nw.)—1 room, kit. and bath, $37.50; 2 rms., kit., dinette and bath, $55. Free refrig. 24-hour elev. serv. Res. Mgr.

V ST. NW., 84—Entire 2d floor; semipriv. bath; newly decorated; adults; $25 mo. NO. 3986. Heat, light, gas included.

WESTCHESTER tenant will sublet at sacrifice most desirable 2-room and solarium, new unfurn. apt., 7th floor; faces park; normal rent, $95; make offer. NA. 7808 or EM. 3369.

WYOMING AVE., 1811—Newly dec.; 2 rms., recep. hall, kit., b., $45; 4 rms., kit., b., $60; refrig. on house current. See res. mgr.

3 ROOMS, kitchenette and bath; all modern improvements; heat and light furnished; $35 month. GEorgia 0021.

6 ROOMS, most modern in city; beautiful surroundings. 3020 Tilden st. nw. (Tilden Gardens); phone CL. 7525.

7TH ST. NW., 5021—2 rms., kit., shower bath; scr. porch; modern home; entire 2d fl.; h.-w. h., gas, elec.; conv.; reas; gentiles, adults.

8TH ST. NW., 5029—3 rms., kit. and bath, all newly decorated, entire 2d fl., elec., gas incl. $45.

8TH ST. NW., 1215—2 rms., kit., private bath, porch; a. m. i.; south and east exposures; reasonable.

15TH ST. NW., 2609—2 r., k., b., $45; 1 r., k., b., $32.50; will move tenant free of charge. Phone Cleve. 9235 or see janitor.

Cavanaugh Courts, 1526 17th st. nw.—Nicely furnished apartment of 1 room, kitchen and bath, $40.
H. G. SMITHY CO.
1418 Eye St. NW. Nat. 5904.

3113 GEORGIA AVE. N.W.
$30.00—3 rooms and bath; separate Arcola hot-water heaters; good condition.
GEORGE F. HANE.
1422 F St. N.W. Natl. 3964.

ON CAPITOL HILL.
THE DAVMAR, 18 9th st. ne.
1 rm., kitchen and bath..........$37.50
2 rms., kitchen and bath.......$47.50-$51.25
Frigidaire free. See Resident Manager.

COSTS NO MORE!
CHOICEST APT. IN D. C.
VIEW OVER TAFT BRIDGE.
3-RM. APT., $45; 4 RMS., $60; 5 RMS., $80.
Best location; new fireproof bldg.; phone and elev. serv.; all improvements, Frigidaire; exclusive, convenient. Phone Pot. 5083.

The
KENESAW
Sixteenth and Irving Sts. N.W.
Live in old-fashioned comfort, with the facilities and conveniences of a fine, modern apartment house . . . Select environment . . . A clientele of distinction.
Convenient to schools, churches, theaters—street cars, buses pass the door.
Cafe, drug store, barber shop, dress shop and beauty shop in building.
Miss Bubb, Res. Mgr.
Col. 0712

$35.00 "THE LOUISA," 216 N. Y. Ave. N.W. Quiet, clean, modern. 2 rms., kit. and bath, apts. in nicely kept bldg. Close downtown. Adults.
DONALD S. NASH, Owner, NO. 0660.

$37.50 UP. 1107 11TH ST. NW., DOWNtown. One room, dining alcove, kitchen and bath; Murphy in-a-door bed; gas and refrigeration free.
LINKINS CO.
1733 De Sales St. Dist. 3522.

$37.50 900 19TH ST. N.W.—Northwest corner of 19th and I sts. nw. 1 room, kitchen and bath, $37.50 up. With porch, $45 up. Furnished if desired. Refrigeration included; 2 elevators; switchboard. Manager on premises.
SHANNON & LUCHS CO.
1505 H St. NW. Nat. 2345.

$40.00 AND $50.00. THE SUSQUEHANNA, 1430 W St. N.W.—Modern building, under owner management adjacent to Meridian Park, close to schools, churches and shops, between car and bus lines. 3 rooms, kitchen, bath and porch, $40; 4 rooms, kitchen and bath, $50; in excellent condition.
C. A. SNOW CO.
710 8th St. N.W. Nat. 1921

$40.50 and $54.75. WEST VIEW, 2123 Eye st. nw. 1 room, kitchen and bath. 3 rooms, kitchen and bath, $54.75. Frigidaire on house current. 24-hour elevator and switchboard service. Resident manager.
GOSS REALTY CO.,
1405 Eye st. nw. Natl. 1353.

$42.50 TO $45. 1418 W St. N.W. and 1424 W st. nw., 3 and 4 rooms, kitchen and bath; all outside rooms, newly decorated throughout. Resident manager.
NAT'L MORTGAGE & INV. CORP.
1004 Vermont Ave. Nat. 5833

$42.50 THE BARBARA, 9th and Md. Ave. NE.—Two rooms, kitchen and bath; fine location; Frigidaire included. See janitor or Mr. Clark. NA. 3007.

$42.50 1809 Belmont Road; 2 rooms, kitchen and bath; newly decorated throughout; electric refrigeration; one block from 18th and Columbia rd.; convenient to car lines, stores and churches.
NAT'L MORTGAGE & INV. CORP.
1004 Vermont Ave. Nat. 5833

$43.50 to $47.50. THE REXTON, 2714 Quarry road, near Columbia road. 2 rooms, kitchen and bath. Electrical refrigeration included. Manager on premises.
SHANNON & LUCHS CO.
1505 H St. NW. Nat. 2345.

STRANGE AS IT SEEMS —By John Hix

For further proof address the author, inclosing a stamped envelope for reply. Reg. U. S. Pat. Off.

YOU can travel all through Holland and never see a Dutch windmill as large as the one that stands in Golden Gate Park, San Francisco. It was built at a cost of $20,000. The arms, made of Oregon pine, measure 57 feet from center to tip—a total wingspread of 114 feet. Besides its decorative value, the pump is useful in pumping water. It has a capacity of 40,000 gallons an hour. Another smaller Dutch windmill is also located in the park.

* * * *

Although cabbage and radish plants have been successfully crossed in a Russian institute and the progeny is productive, no one need look forward to eating this strange plant in a vegetable salad. According to the very frank statement of Dr. G. D. Karpechenko, of the Institute of Applied Botany, Detskoe Selo, U. S. S. R., who produced the strange plant, it has no practical value. The value is simply as an experiment in genetics.

Plants to the fifth generation have grown from the first hybrid, one of them now located at Cornell University. The layman may call it "rabbage," "cabish," or any other hybrid name, but the scientific name is raphano-brassica, after the parental stock.

Colors give added realism to strange things and happenings illustrated by John Hix on a full page in The Sunday Post.

APARTMENTS—Unfurnished 51

$45.00 TO $50. 2300 18th St. N.W. 4 rooms, kitchen and bath; newly decorated throughout; all outside rooms; close to stores, movies and car lines. Resident manager on premises.
NAT'L MORTGAGE & INV. CORP.
1004 Vermont Ave. Nat. 5833

$45.00 1413 GIRARD ST. Two rooms, reception hall, kit., bath; elec. refrigeration on house current. Also 3 rooms, recep. hall, kit. and bath, $57.50.
LEE D. LATIMER CO.
728 Investment Bldg. NA. 4146.

$45.00 THE MINTWOOD, 1843 Mintwood Place N.W. Convenient to 16th and Columbia Rd. stores, schools and car lines. Delightful location; quiet and homelike; 2 rooms, kitchen, reception hall and bath (2 exposures); free electric refrigeration.
WALTER A. BROWN,
1400 H St. N.W. Nat. 1652

$45.50 TO $57.50. 505-521 Peabody St. N.W. 3 rooms, bath and porch, $45.50; 4 rooms, bath and porch, $57.50.
WM. H. SAUNDERS CO., INC.
1519 K St. N.W. Dist. 1015.

$47.50 TO $56.50. 1900 LAMONT ST. N.W.—1 and 2 rooms, kitchen, dinette and bath; Murphy bed; electric refrigeration. Call Resident Manager, Col. 4599, or
NAT'L MORTGAGE & INV. CORP.
1004 Vermont Ave. Nat. 5833

$47.50 TO $52.50. 1929 16TH ST. N.W. Near New Hampshire Ave. 2 rooms, kitchen, bath and porch. Electric refrigeration. Resident manager.
THOS J. FISHER & CO., INC.
738 15th St. N.W. Dist. 6830

$50.00 3010 WISCONSIN AVE.—Overlooking National Cathedral. Modern, fireproof building. Free Frigidaire, with large, new cabinets. Elevator. All apts. in excellent condition. 2 large rooms, kitchen, bath, large closets, furnished dinette. Resident manager. Apt. 102.
J. C. WEEDON CO.,
1727 K st. nw. Met. 3011.

$50.00 to $52.50. THE WILLSON, 1405 Harvard st. nw. 3 rooms, kitchen and bath. Refrigeration included. Manager on premises.
SHANNON & LUCHS CO.
1505 H St. NW. Nat. 2345.

$52.50 410 Cedar St., Takoma Park, D. C. Near Walter Reed Hospital. All outside rooms. 3 rooms and bath, electric refrigeration on house current. Resident manager.
WM. H. SAUNDERS CO., INC.
1519 K St. N.W. Dist. 1015.

$52.50 801 Butternut St. NW., near Walter Reed Hospital; reduced rental on delightful apartments of 3 rooms and bath; some with porches. Resident manager.
WM. H. SAUNDERS CO., INC.
1519 K St. NW. Dist. 1015.

$52.50 "THE AUGUSTA," Cor. N. Y. Ave. and N. J. Ave. N.W. 3 rooms, kit. and bath. Corner apt., perfect condition, excellent outlook; bright, clean, cheerful, in a delightful and well kept bldg. Close downtown. Free refrigeration.
DONALD S. NASH, Owner, NO. 0660.

$55.00 TO $65. THE ROCKLEDGE, 2456 20th St. N.W.—Superb view of Rock Creek Valley. Public park adjoining. Charming corner apartment. Two rooms, kitchen, tiled bath, built-in tub, shower. Frigidaire on house meter. Resident manager.
REAL ESTATE MTGE. & GUAR. CORP.
1610 K St. N.W. NAtional 1403.

$55.00 TO $65. 2605 ADAMS MILL RD. 3 and 4 rooms, kitchen and bath; all bright, cheerful outside rooms, newly redecorated throughout. Near 18th St. and Columbia Rd.
NAT'L MORTGAGE & INV. CORP.
1004 Vermont Ave. Nat. 5833

$55.00 THE NEW HAMPSHIRE, 3800 New Hampshire Ave. N.W. Lovely corner apartment on front of building with southern exposure. 2 rooms, kitchen, bath and screened-in open porch. Electrical refrigeration on house current. Elevator. Resident Manager. Apt. 105.
L. E. BREUNINGER & SONS, INC.
211 Investment Bldg. Nat. 2040

$65.00 2605 ADAMS MILL RD. Four large, bright, cheerful outside rooms; newly decorated throughout; near 18th st. and Columbia road.
NAT'L MORTGAGE & INV. CORP.
1004 Vermont Ave. Nat. 5833

$65.00 "THE FILLMORE," 1129 N. H. Ave. N.W. 5 rms., kit. and b., with central foyer. Bright, spacious, outside apt. in a well kept downtown bldg.
DONALD S. NASH, Owner, NO. 0660.

$75.00 2151 CALIFORNIA ST. N.W.
FREE GAS
FREE ELECTRICITY
FREE REFRIGERATION
ELEVATOR SERVICE
2 bedrooms, reception hall, living room, bath, kitchen and pantry. Resident manager.
WM. H. SAUNDERS CO., INC.
1519 K St. N.W. Dist. 1015

$100 to $145. PARK TOWER, 2440 16th st. nw. Two bedrooms, living room, dining room, kitchen, bath and porch; refrigeration included; 2 elevators, switchboard, garage in building. Manager on premises.
SHANNON & LUCHS CO.,
1505 H st. nw. Nat. 2345.

People can take advantage of your offer the same day it appears in a Post Classified Ad. Phone National 4205.

APARTMENTS—Unfurnished 51

THE RAVENEL, 1610 16th st. nw. Fronting 16th st. Beautiful; 2 rooms, kit., bath; center hall; large closets; modern; exclusive; resident manager.

$32.50—Three rooms, kitchen, bath and small back porch; with heat and janitor service. 920 New York ave. nw.

BEST VALUE IN CITY!
AT 16th AND COL. RD.
3 R., $45; 4 R., $60; 5 R., $67.50. All large, outside rooms, two exposures; redecorated, modern; tile bath, parquet floors, Frigidaire. Earlington, 3033 16th nw.

DESIRABLE downtown apartments, three and four rooms and bath. Low rent. Inquire Henry Salus, 920 New York ave. nw.

1443 Oak Street N.W.
Near 14th St. and Park Road. Two rooms, kitchen and bath, $40.00. Apartment redecorated throughout.
CHAS. D. SAGER
National 0036. 924 14th St. N.W.
New Rent Schedule

REDUCED RENTALS
THE MARCHETA
1121 New Hampshire Ave. N.W. Apartments of 1 and 2 rooms, kitchenette, dining alcove and bath. 24-hour elevator service. Frigidaire on house current. See resident manager or phone West 0780. Rents, $37.50 and up.

THE FLAGLER
736 22d St. N.W.
Apartments of 1 and 2 rooms, kitchen, dinette and bath, $37.50 and up. 24-hour elevator service. Frigidaire on house current. See resident manager or phone West 0692.

RANDALL Mansions
1900 Lamont Street, N.W.
You Will Enjoy the Environment
Light and airy apartments in excellent condition.
2 and 3 rooms and bath
$52.00 to $56.50
Refrigeration. Elevator.
See Resident Manager.

4707
Connecticut
Avenue
UNUSUAL APARTMENTS of 3 and 4 large bright rooms with delightful screened porches
Reasonable Rentals
ALL NIGHT SWITCHBOARD AND ELEVATOR SERVICE
All Corridors Carpeted
Electricity and Refrigeration on House Current
RESIDENT MANAGER
Tel. Emerson 6900

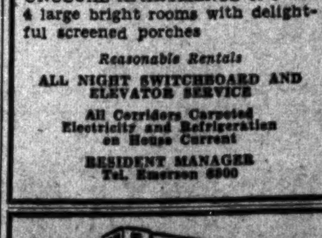

1921 Kalorama Road
Northeast Corner 20th St. N.W.
Modern, New Building.
Managed and Serviced to Appeal to Substantial Tenants.
Secretarial Telephone Service.
Two Rooms, Dining Alcove, Kitchen and Bath and Three Rooms, Dining Alcove, Kitchen and Bath Available.
Resident Manager

APARTMENTS—Unfurnished 51

SENATE COURTS
120 C ST. N.E.
Capitol Hill's finest and most reasonably priced apartments. You will find here not the typical arrangement, but an apartment of plenty of space. Two rooms, sun parlor, dining alcove, kitchen and bath, $57.50. Three rooms, dining alcove, kitchen and bath, $72.50. Equipped with modern fixtures for comfort and convenience. Electric refrigeration on house meter. Within five minutes Capitol, Library, Supreme Court, Postoffice and Union Station. Open and lighted until 9 p. m. or phone for auto service.
CHAS. D. SAGER
National 0036. 924 14th St. N.W.

UNFURNISHED and Furnished APARTMENTS
$50 Up
Furnished apartments include linens, silver, china, gas, electricity, electric refrigeration, kitchen utensils and full hotel maid service.
An inspection will convince you of the desirability of making your home here.

The
CAVALIER
3500 FOURTEENTH ST.
Columbia 3600
George A. Scharf, Mgr.

Tilden Gardens
3000 TILDEN ST.
Corner Conn. Ave. and Tilden St.
Offers . . .
Newly decorated apartments at very moderate rentals. Exclusive section, convenient to cars, bus, stores, &c.
Units of
4 rooms (2 bedrooms) kitchen and bath.
5 rooms (2 bedrooms) kitchen, 2 baths, sunroom.
6 rooms (3 bedrooms) kitchen, 2 baths, sunroom.
Several attractive apartments for sale at moderate prices.
Apply
Mr. Irey, Mgr. Cleve 5334

Highlands
and
Westmoreland
Conn. Ave. at California St.
Two rooms and bath to six rooms and bath. Housekeeping and nonhousekeeping. Furnished and unfurnished. Full hotel service if desired. Dining room unexcelled. Reasonable rentals.
Linkins Co.
1733 De Sales St. N.W.

FOR COLORED
1715 OREGON AVENUE
$35 to $45
One and two rooms, kitchen and bath; excellent condition.
NAT'L MORTGAGE & INV. CORP.
1004 Vermont Ave. Nat. 5833.

COLORED—1312 Fla. ave. nw. 3 rms., b.; heat, h. w., gas, elec.; reas. CO. 5615-J.

COLORED—1522 9th st. nw. 2 or 3 rms., kit., b.; newly decorated corner apts.; reasonable. NO. 1580 or 3767.

APARTMENTS—Unfurnished 51

$45 UP—Apts. of 2 rooms to 5 rooms, kitchen and bath. Phone Decatur 5137, Mr. Reed, for information.

DOWNTOWN
1306 Rhode Island Ave. N.W.
One room (closet bed), kitchen and bath, $37.50.
Three rooms, kitchen and bath, $62.50.
Electric refrigeration.
CHAS. D. SAGER.
National 0036. 924 14th St. N.W.

Furnished or Unfurnished 52

ALEXANDRIA, VA.—116 No. Payne st. 3 or 4-rm. apts. with porches; $20-$30; h. w. h.; modern; partly furn.; near bus. Apply 102 So. Alfred st., Alexandria, Va.

RAVENEL APT., 1610 16th nw.—1, 2 and 3 rooms, kitchen and bath; large center hall; $40 to $100; elec. refrig.; strictly mod.; exclu. See Resident Manager.

THE NEW HAVEN (236 Mass. ave. ne.)—1 rm., big dressing room and bath, $30 (furn., $37.50); 1 room, kit., din., bath, $40 (furn., $50); elec. refrig.; 24-hour elev. Res. Mgr.

THE PARKWELL (3500 13th st. nw.)—2 big rooms, dressing room, big dinette, hall, closets, kitchen and bath, $57.50; furnished, $67.50. 4 rooms, big dressing room, hall, big kitchen and bath, unfurnished, $67.50; will furnish reasonably. Free refrigeration; elevator. Res. Mgr., Col. 9597. Fireproof bldg.

WIS. AVE., 3030—Beautiful apt.; sun parlor, living rm., bedrm., kit., dinette, shower; elec. refrig.; also 2-rm. apt., $45; refrig. on house current; opp. Cathedral; furn. if desired; reas. 3218 Wis. ave.

1445 PARK ROAD, The Alton—One big room, dressing room, bath, $30; furnished, $37.50. 1½ rooms, kit., bath, $40; furn., $50. Two big rooms, hall, 2 closets, big kit., dinette, 2 exposures, $57.50; furn., $70. Front apt., 4 big rooms, bath, large hall, extra large hall closet, three exposures, fireproof building, free Frigidaire, elevator, $69.50; furn., $85. Res. Mgr. Phone Ad. 3451.

OFFICES—STUDIOS for Rent 55

EDMONDS BLDG.
917 15th st., opposite McPherson square. Large, well-ventilated offices in suites of 2, 4 or 6 rooms. Complete service designed to appeal to substantial tenants. Very low rentals.
SHANNON & LUCHS CO.,
1505 H st. nw. Nat. 2345.

DISTRICT NATIONAL BANK BUILDING
Right downtown, half square from U. S. Treasury. Offices single or en suite. 2 fast elevators.
AS LOW AS $15.50 MONTHLY.
H. G. SMITHY CO.
RENTAL AGENTS.
1418 Eye St. N.W. Natl. 5904.

HOUSES—Rent—Furnished 57

CHEVY CHASE, D. C.—Attr. owner's home; 7 rms.; oil burner, elec. refrig.; screened porch; garage; adults. EM. 3029.

EAST FALLS CHURCH—Lovely home; 7 rms., bath, lavatory, large living room with fireplace; beamed ceiling; h.-w. h., inst. hot water, elec. refrig. and range; glass-inclosed sun porch, side and rear porches; ½ acre shrubs, fruit and shade trees, berries; garage; $85. Falls Church 142.

SILVER SPRING, MD.—Handsome brick home; completely furn.; 9 rms., 2 baths; fireplace, Frigidaire; h.-w. h.; radio, piano, elec. washer; garage; shrubs, trees; ideal for Army officer. Linc. 8309.

TUCKERMAN ST. NW., 712—Brick home, semi-detached, $67.50; completely furnished; 6 rms., bath, h. w. h., fireplace, elec. refrigerator; garage. Col. 1115-J after 5:30.

We have several very desirable furnished houses for lease at very reasonable rentals, from $150 to $400 per month.
LINKINS CO.,
1733 De Sales st. Dist. 3522.

HOUSES—Rent—Unfurnished 58

CHEVY CHASE, D. C.—6 bedrooms, 2 baths, stucco, entire house being made over new; garage, shade; near schools and bus; excellent for children. Emerson 5083.

FROM owner; wide; 4 bedrooms; heated sleeping porch; 2 baths; oil burner; Frigidaire; will sell. Adams 0031.

GUEST THEATER TICKETS—The Washington Post will give two free guest tickets to Loew's Palace Theater with each paid-in-advance want ad for seven or more times when brought to The Post's main office. On the screen Mae West in "She Done Him Wrong."

GET OUR for rent list of modern homes and apartments; reasonably priced. John P. Donohoe & Sons, 314 Penna. ave. se.

NEARBY MD.—4 rms., ba., being made-over-new, $35; also nearby Va., 6 rms., ba., bungalow, 2-car gar., $50. Emerson 5083.

SHERIDAN ST.—Just off 16th, near Rock Creek golf course; 8 rooms; new; a. m. i. Columbia 8652.

SUNSHINE HOME—4309 13th ne.; a. m. i. Mich. Pk., semidet; built-in gar; ideal mem. Cong.; $67.50. Owner, NO. 1664-W.

VARNUM ST. NW., 210—6 rooms and bath; 2 glass-inclosed porches; a. m. i.; garage; near stores, cars; $60 month. Nat. 7713; evenings, Po. 3363.

WE OWN several desirable detached homes in Chevy Chase, D. C., and nearby Va. and Md.; 4 rooms, bath, to 10 rooms and 2 baths. Phone Atlantic 0938-J.

WOODRIDGE—2811 Myrtle ave. ne. Detached, 6 r. and b.; h.-w. h., elec.; near school, cars; $60 mo. Nat. 7713; evenings, Potomac 3363.

WOODRIDGE, D. C.—10 rms., 2 baths, a. m.i.; large yard; can be used as 2 apts.; 2 blks. of school and cars; 2-car garage; $75. ATl. 1602.

APARTMENTS—Unfurnished 51 APARTMENTS—Unfurnished 51

THE MONTEREY
Conn. Ave. & Porter St.
2 rooms, kitchen and bath; large porch; Frigidaire on house current. Resident manager. Elevator. **$52.50**

BRIGHTWOOD COURTS
5320 8th St. N.W.
One room, kitchen and bath, $40; 2 rooms, kitchen, bath and dinette. All outside rooms and newly decorated. Frigidaire on house current. **$40.00 to $55.00**

3126 16TH ST. N.W.
2 rooms, kitchen and bath. Frigidaire on house current. Resident Manager. **$37.50 up**

THE PARKADE
1457 Park Road N.W.
1 room and bath, $30.50; 1 room, kitchen and bath, $40.00; 2 rooms kitchen, bath, $52.50 up; 3 rooms, kitchen and bath, $70. Frigidaire on house current. Elevator. Resident Manager. **$30.50 to $70.00**

1471 IRVING ST. N.W.
1 room, kitchen, bath and porch; $35; 3 rooms, kitchen, bath and porch, $50. Electric refrigeration. Resident Manager. **$35.00 and $50.00**

THE BARCLAY
2100 Eye Street N.W.
1 room, kitchen and bath, $35.00 up; 2 rooms, kitchen and bath, $52.50 up. Frigidaire on house current. Elevator. Resident Manager. **$35.00 and $52.50**

1220 N ST. N.W.
One room, kitchen and bath. Electrolux. Resident Manager. **$35.00 up**

2535 13TH ST. N.W.
3 rooms, kitchen and bath. Frigidaire on house current. Resident Manager. **$52.50 up**

1321 FAIRMONT ST.
1 room, kitchen, dinette and bath, $32.50 up. Electric refrigeration. Resident Manager. **$32.50 up**

5509 9TH ST. N.W.
1 room, kitchen and bath, and 2 rooms, kitchen and bath. Frigidaire on house current. **$35.00 to $45.00**

1422 MASS. AVE. N.W.
4 rooms, kitchen and bath. **$67.50**

6645 GEORGIA AVE.
Close to Walter Reed Hospital
2 rooms, kitchen and bath, $45.00 up; 3 rooms, kitchen and bath, $60.00. Frigidaire on house current. **$45.00 to $60.00**

THE WIMBLEDON
21 6th Street N.E.
4 rooms, kitchen and bath. Electric Refrigeration. **$50.00 and $55.00**

PELHAM COURTS
2115 P Street N.W.
1 room and bath, $32.50; 1 room, kitchen and bath, $42.50; 2 rooms, kitchen, bath and balcony, $60; 3 rooms, kitchen, bath and balcony, $80. **$32.50 to $80.00**

THE PREMIER
718 18th Street N.W.
2 rooms, kitchen and bath. Electric Refrigeration. **$47.50**

THE FARADAY
1460 Irving St. N.W.
1 room and bath, $30; 1 room, kitchen and bath, $37.50; 2 rooms, kitchen and bath, $57.50. Elevator. Frigidaire. Newly decorated. **$30.00 to $57.50**

THE OTTAWA
3504 13th Street N.W.
7 rooms, bath and porch. Electric refrigeration. **$77.50**

CAVANAUGH COURT
1526 17th St.
1 room and bath, $27.50; 1 room, kitchen and bath, $30 and $35; 2 rooms, kitchen and bath, $50. **$27.50 to $50.00**

1930 K ST. N.W.
1 room, bath and grill; very reasonable rentals. **$27.50 and $30.00**

HAMPSHIRE GARDENS
208 Farragut St. N.W.
3 rooms, kitchen and bath; Frigidaire on house current. **$55.00**

THE NETHERLANDS
1860 Columbia Rd.
6 rooms and bath, $80; 5 rooms and bath, furnished, $90. Electric refrigeration. **$80.00 and $90.00**

1427 CHAPIN ST. N.W.
No. 3—3 rooms, kitchen and bath. **$45.00**

1014 14th ST. N.W.
3 rooms, kitchen and bath. **$55.00**

SOUTH CATHEDRAL MANSIONS
2900 Conn. Ave.
Spacious rooms, large closets. Frigidaire; 24-hour elevator and switchboard service; 2, 3 rooms, kitchen and bath and 4 rooms, kitchen and 2 baths. **$52.50 to $104.50**

MARYLAND COURTS
9th & Md. Ave. N.E.
Frigidaire on house current. Elevator. Switchboard. 1 room and bath, $30; 1 room, kitchen and bath, $38; 2 rooms, kitchen and bath, $47.50 up; 3 rooms, kitchen and bath, $65 up. **$30.00 to $65.00 up**

THE LINDBERGH
200 Mass. Ave. N.W.
Modern Apartments, convenient to Government buildings. 1 room, kitchen, bath, dining alcove and reception hall, $40 up. 2 rooms, kitchen and bath, $50 up. 24-hour elevator and switchboard service. **$40.00 and $50.00**

THE STRATFORD
2010 Kalorama Road N.W.
3, 4 and 5 rooms and bath apartments from $57.50 up. Elevator. Electric refrigeration. Resident Manager **$57.50 to $80.00**

2926 PORTER ST. N.W.
2 rooms, kitchen, bath and porch; Frigidaire. Resident Manager **$52.50**

1467 IRVING ST. N.W.
3 rooms, kitchen and bath; electric refrigeration. Resident Manager. **$52.50**

THE PRESIDENTIAL
1026 16th Street N.W.
Exclusive apartment building. One room and bath, $40; 2 rooms, kitchen and bath, $55; 4 rooms, kitchen and 2 baths, $115. Frigidaire. Elevator. Resident Manager. **$40.00 to $115.00**

1321 EUCLID ST. N.W.
3 rooms, kitchen, bath and porch. Electrolux refrigeration. **$52.50**

1420 CHAPIN ST. N.W.
2 rooms, kitchen and bath. Frigidaire on house current. Resident Manager. **$42.50 up**

THE CLEVELAND PARK
3616 Conn. Ave.
One room, kitchen and bath, $40; 2 rooms, kitchen and bath, $52.50. Frigidaire on house current. Resident Manager **$40.00 to $52.50**

1816 KALORAMA ROAD
3 rooms, kitchen and bath, $55; 6 rooms, bath and lavatory, $75. Frigidaire on house current **$55.00 and $75.00**

THE KNOWLTON
2227 20th St. N.W.
2 rooms, kitchen, bath and porch, $50 up; 3 rooms, kitchen and bath, $70 up. Frigidaire. Switchboard. Elevator. Resident Manager. **$50.00 and $70.00 up**

THE VAN CORTLANDT
1417 Belmont St. N.W.
5 rooms, bath and foyer, $75. Frigidaire on house current. Elevator service. Resident Manager. **$75.00**

FRONTENAC
4550 Conn. Ave.
New building — secretarial switchboard. Screened porches with each apartment; Frigidaire on house. 1 room, kitchen and bath, $52.50 up; 2 rooms, kitchen and bath, $75 up; 3 rooms, kitchen and bath, $85 up. Resident Manager. **$52.50 to $85.00 up**

816 K STREET N.W.
Over District National Bank Building. 3 rooms, kitchen and bath. Newly decorated. **$47.50**

1320 FAIRMONT ST. N.W.
One room and bath. Electric refrigeration. Resident Manager **$33.50 up**

1841 COLUMBIA RD.
New Building.
2 rooms, kitchen, bath and porch, $60 and $65; 3 rooms, kitchen and bath, $70 and $75. Secretarial switchboard. 24-hour elevator service. Frigidaire on house current. Resident Manager **$60.00 to $75.00**

2426 19TH ST. N.W.
3 large rooms, kitchen, bath and foyer. Electric refrigeration. Resident Manager. **$55.00 to $65.00**

1619 30TH ST. N.W.
2 rooms, kitchen and bath. Electric refrigeration. **$50.00**

H.G.Smithy Co.
1418 Eye St. N.W. Nat'l 5904

HOUSES—Rent—Unfurnished 58

17TH ST. NW., 4503—Det. house; 8 large rooms, 3 baths, servants' quarters; elec. refrig., dual heating system, either gas or coal; large porch, screens, awnings, large yard, trees, flowers. Real home for $100.

6912 Maple st. nw.—6 r. and b....$35.00
4707 Conduit rd. nw.—6 r. and b.... 40.00
30 Randolph pl. nw.—6 r. and b.... 40.00
H. L. COLEMAN,
Met. 8338. 1410 G st. nw.

We have for rent modern houses in good sections at reasonable rentals.
W. C. & A. N. MILLER,
1119 17th st. Dist. 4464.

COLORED—1256-1260 Howison St. SW.—5 rms., Long yards, good cond., $15.50 mo. Also 617 Virginia Ave. S.E. ATl. 1602.

SUBURBAN—For Rent 61

BEAUTIFULLY LOCATED, attractive 2-story frame house; 7 rms., bath, h. w. h., modern kitchen, garage, lawn, fruit shade trees, $40. Clar. 131-J-1.

BUNGALOWS for rent; made over like new; nearby Va. and Md.; 4 to 6 rms. and bath; $35 to $50 mo. Cleve. 4733.

NEARBY VA.—Furn. 6 rms.; large porch, shady lawn; 10 min. to downtown Wash. via Key or Memorial bridge; April to Oct.; $50 mo. Clar. 2416.

SIEGEL APTS., ROSEMONT, Chapman st. and Russell Rd., 2, 3, 4 rooms and bath; new, modern, exclusive; ½ block from Mauray School; good view to George Washington Memorial. More information, apply J. Siegel, 803 Russell rd., Alex., Va. Phone Alex. 843.

WANTED—TO RENT 65

LIST YOUR PROPERTIES for rent with Graham & Ogden, 313 Woodward Bldg., Natl. 3689, 803 King st., Alex. 1300.

We need 50 houses immediately! What about yours?
ROBERT L. McKEEVER CO.,
Shoreham Bldg. Na. 4750.

Specializing in Property Management.
A. S. GARDINER,
932 Investment Bldg. Natl. 0334.

DESIRE GROUND FLOOR small, attractive show and selling space; must be centrally located; this is an opportunity to secure a permanent, dignified tenant representing a commodity with a splendid sales record. Rent to be based on percentage of sales. Give location, lowest rent and when available. Address Box 251, Washington Post.

AN OPPORTUNITY TO CASH IN.
We have 100% confidence in Washington banks. Have you a deposit 95% held up in a open Washington bank? If so, see us about using it to buy a home or investment property and TAKE TITLE NOW.
W. S. HOGE, Jr.,
1627 K st. nw. Dist. 8583.
Evenings Clarendon 183-J-2.

HOUSES FOR SALE 68

CHEVY CHASE, D. C.—Why buy a row house? Here is a det. brick; beautifully located on wide block; foreclosure, $9,750. Box 249, Washington Post.

COMMANDING location, nr. Central High School; 9 rooms, 4 baths; arranged as 2 complete apts., but easily convertible into spacious residence for large family with young people to educate; furnished if desired; price surprisingly low. Box 245, Washington Post.

GUEST THEATER TICKETS—The Washington Post will give two free guest tickets to Loew's Palace Theater with each paid-in-advance want ad for seven or more times when brought to The Post's main office. On the screen Mae West in "She Done Him Wrong."

MARYLAND AVE. NE., 1244—12 rms.; strictly modern arranged apts.; large rents; 2-car garage; owner will sacrifice (including furniture), $8,950. LI. 5635.

V ST. SE., 1512—Brand new 7-room brick, breakfast room, all modern improvements, porch, oil burner; bargain for quick sale; near transportation. Call owner, LI 2966-J.

$6,950—Five-room bungalow in Chevy Chase, D. C., not far from the Circle; modern improvements, spacious lot, 50 ft. wide. Nat. 1438 until 9 p. m.

$8,950—Near Purple Iris Tea House, Chevy Chase, D. C.; detached brick and shingle (less than one year old); 6 rooms, large bath, model kitchen, breakfast alcove, copper gutters, natural wood finish. A sacrifice price. Nat. 1438 until 9 p. m.

$500 CASH—$65 PER MO.
New 7-room, 2-bath house; between 13th and 16th st. nw.; let us show you this unequaled value today.
LEWIS, INC.
1003 K St. N.W. Di. 3625.

COLORED—Modern 5-10 room homes; des. loc.; exceptionally reas. Only $150 to $250 down. Call North 9639.

PRICED AT $5,950
FOR QUICK SALE
A remarkable buy. One square from Central High School. High elevation. Six large rooms bath, hot-water heat. Splendid condition. Terms less than rent.
WM. M. THROCKMORTON,
Investment Bldg. Dist. 6092.

1370 SOMERSET PLACE—Only $9,500.
This new detached brick home is a most outstanding value. Located just one square east of upper 16th St., on a high elevation overlooking Rock Creek golf course. The above house has six spacious rooms, model kitchen, electric refrigeration, brick garage, finished attic. The living room is 22 feet long with private side porch. Open every day, 2 to 9 p. m. To reach, drive out Sixteenth street to Sheridan, turn right one square to Fourteenth street, turn north to houses; or phone Nat. 1438 until 9 p. m.

ENGLISH BRICK HOME
IN BURLEITH—$6,950.
Here's more than just a house—Here's pride of location; convenience, and real enjoyment in a home. Near Western High and several other schools, and close to the business section. Six rooms, hot-water heat with a GAS FURNACE, hardwood floors, finished recreation room in the cellar, elec. refrig., and a garage. This is one of the best buys ever offered in this locality, we urge your inspection.
SHANNON & LUCHS CO.,
1505 H St. NW. Na. 2345.

2358 MASS. AVE. N.W.
SACRIFICE PRICE
Most fashionable location; near Sheridan Circle; vacant; a pretentious brick and limestone residence; newly and elaborately redecorated; 12 rooms, 4 baths; ultra modern; 2 servants' rooms with bath; screened porch; overlooking Rock Creek Park; driveway and garage for 2 cars; generous terms. Open daily 11 a. m. to 9 p. m.
WM. K. HARTUNG CO.
Shoreham Bldg. National 2232.

SALE or EXCHANGE 70

WILL trade for Ohio or NW. Washington improved acreage, a modern Hyattsville house. Box 240, Washington Post.

LOTS for SALE 72

NOW IS THE TIME TO BUY While the cards are being shuffled.
CHEVY CHASE, D. C.—50-ft. front; remarkable value; make offer.
SHEPHERD PARK—16th st. extended, on grade; excellent value.....$2,200
NEAR MASS. and Western avenues; 40x109; improvements..........$1,800
CHEVY CHASE, D. C.—Improved lot 40x150; $1,100; 2 others, cash....$1,250
HILLCREST—Corner near Ala. ave.; excellent lot; on grade; all improvements, including sewer; exceptional value, $1,050.
F. M. DOYLE, Realtor, Dist. 7965.

SUBURBAN for SALE 73

ATTRACTIVE 2-story home; 6 rms., bath; h.-w. h., elec., city water; front and side porches, sleeping porch; shade and fruit trees; chicken house; garden; garage; ideal for children; cost, $6,800; sell, $3,750; cash, $200; $35 monthly. Ashe, Hyattsville 327.

HYATTSVILLE HILLS—A sacrifice. 8 rooms, large porches, furnace heat, gas, elec., city water, sewerage; large lot; fruit trees; garage; $3,750, terms; one block to bus; immediate possession. Phone Clar. 272.

UNUSUAL new brick bungalow; set in park; 6 large rooms, colored tile bath (with shower), living room has rough textured walls and wood-burning fireplace; up-to-date, sunny kitchen, with built-in cabinets, closets with mirror doors; h.-w. h.; inclosed radiators; screens, weather stripping; built-in garage; front and rear terraces; side porch; terraced garden. Evanswood, Maple lane, Silver Spring. $7,500; terms. Shep. 3562.

SUBURBAN—Sale or Rent 73A

ATTRACTIVE 4 rooms and bath bungalow with glassed-in porch; a. m. i.; price $2,500, terms. O. B. Zantzinger Co. NATIONAL 5371.

FARMS—Land for Sale 74

ON COLESVILLE PIKE—6 miles from District; 30 acres; ideal for estate, tea house or subdivision; old house; outbuildings on property. Geo. 3846.

$4,750—181 acres, on river; large bank barn; other good outbuildings; 2 orchards; 20 miles D. C. 340 acres, new house, a fine farm, 35 miles D. C., $7,000. 337 acres, Seventh street pike, 2 streams, some woods; ideal for subdivision, $50 per acre. Small acreage near D. C., $100. Brick and stone colonials, convenient to District; some 200 years old or more. New brick house, 6 rooms, Takoma Park, $6,500. R. D. Lillie, 366 Carroll st., Takoma. Ga. 3301.

SHORE PROPERTY—Sale 76

FAIRHAVEN, MD.—Attractive cottage, 4 rooms, bath, completely furnished, large screened front porch; elec.; large lot; ideal for family; crabbing, fishing, bathing. Marvelous view. $1,900. Cash $400; $35 month. GE. 5865.

REHOBOTH BEACH, DEL.
On the ocean; now's the time to rent or buy cottages or lots at reduced prices. Send address or call Rehoboth Publicity Bureau, 633 F st. nw.; phone Emerson 1698.

130 ACRES—High, wooded, water front; ideal for subdivision or camp; 45 miles D. C.; $3,000; terms; might trade. Shepherd 2861-J.

WANTED—REAL ESTATE 77

I PAY CASH for small houses, white or colored, regardless of condition. Wm. J. Callanan, 1437 Eye nw.; Natl. 5871.

The Washington Post.

MARCH 8, 1933.

THE ONCE OVER

By H. I. PHILLIPS

PORTRAIT OF PANICKY AMERICAN.

("The only thing we have to fear is fear itself — nameless, unreasonable, unjustified terror, which paralyzes needed efforts to convert retreat into advance."—President Roosevelt.)

O, PULL the shutters, bar the door—
And stand where I can see!
For I'm beset by fears galore
About the state of me;
I heard a rumor yesterday
That someone stole the mint—
And I'll be stolen, too, they say,
Unless I take the hint.

I had a dream the other night
The White House wasn't there;
The Capitol had taken flight
Or vanished into air!,
The old Potomac was no more—
I saw it disappear;
Some fellows had just seized it for
A little souvenir!

I heard a fellow say, alack!
The whole United States
Had slipped into an open crack
And drowned in racing skates;
They tell me there is not a sign
Of where the country sank;
O, sooth this fever'd brow of mine—
I'm feeling very rank.
A locust plague is on the land
And nothing longer grows;
The acres green have turned to sand—
(I'm told by one who knows);
Our verdant hills are barren clay,
Our streams no longer flow;
They dried Niagara Falls today—
My barber told me so!

O, hold me tightly! Pat my wrist!
I hear the bogeyman
Is working with a great big list
Of blessings he will ban;
The orchards will no longer bloom,
The ground produce no crops;
The Nation's headed for its doom—
I got it from some cops.

They're shutting off the sunshine soon
And putting out the stars;
They'll soon dissolve, I hear, the moon,
And Venus, Saturn, Mars;
Our food supply has slipped away—
The country's bleak and bare;
I got it from a friend today:
We'll soon be short of air!

O, gosh! I'm all a-tremble and
The goose-flesh pimples spread;
Cling tightly to my pale, white hand
And look beneath the bed!
Go lock the door and douse the glim
And say no word of cheer—
I fear my life would be too grim
Were there no fears to fear!

* * * *

Voice of Uncle Sam at the plate—"Roosevelt now pitching for the Yanks!"

And he's using a fast ball with a lot of hop on it.

New moratorium card game—Scrip poker.

Brother, can you spare a certificate?

MYSTERIOUS.

Hi.—Sign observed in Hempstead, L. I.:

This Parking Space
WAS
Formerly Across
the Street.

I'm wondering how they did it.
J. W. PORTER.

Two Former Soldiers Injured in Car Crash

Two former soldiers were injured yesterday when their car overturned on the Baltimore boulevard near Beltsville.

The injured, who were taken to Walter Reed Hospital, are Frank Fee, the driver, of 1018 Carroll avenue northwest, broken collarbone and ribs, and David A. Gunther, of Baltimore, Md., lacerations over the right eye.

Reserves Sent to Help Police; Crowd Victims

Police reserves had to be sent to the rescue of Policemen Lester Parks and C. H. Gould, of the Second Precinct, who were attacked late yesterday by a group of colored persons at Seventh and N streets northwest.

The policemen were attempting to halt a fight, when the fighters and bystanders turned on them. In the melee Parks was cut on the hand and Gould was thrown on a street car track and narrowly escaped being struck by a car.

Wife of House Member Leaves Bag in Taxicab

A $190 bedroom clock and a number of personal effects contained in a train bag were lost Sunday by Mrs. Theresa Brunner, wife of Representative William F. Brunner, of New York, police reported yesterday.

Mrs. Brunner told police she left the bag in a taxicab while en route from the Shoreham Hotel to a downtown restaurant Sunday, before taking a train to New York.

COUZENS ASSIGNED TO SENATE DISTRICT COMMITTEE PLACE

Addition of Former Detroit Mayor Regarded as Strong Move.

The Senate District Committee was strengthened yesterday by the assignment of Senator James Couzens (Republican), Michigan, former mayor of Detroit, and an expert on municipal affairs, to complete its Republican membership.

Selection of Senator Couzens by the Republican Committee on Committees, fills a vacancy that has continued since the withdrawal of Senator Henrik Shipstead (Farmer-Labor), Minnesota. It was learned that Senator Hamilton F. Kean (Republican), New Jersey, also asked to be relieved of District Committee membership, but his request was turned down.

King Likely Chairman.

Yesterday's Republican committee realignment was preliminary to Democratic committee shifts and assignment of chairmanships to be made today or tomorrow.

When this is done, Senator William H. King (Democrat), Utah, probably will be designated Senate District Committee chairman.

Senator Couzens, who for three years prior to coming to the Senate, was mayor of Detroit, and before that was police and street railway commissioner, declined last night to comment on local issues until he has had an opportunity to familiarize himself with matters pending before the committee.

To Study Local Taxes.

He said he intends to study particularly the matter of local taxation, which Senator Kind insists may be paramount this session.

On the request of Senator James J. Davis (Republican), Pennsylvania, the Republican Committee on Committees retired the Pennsylvania Senator from the Senate Appropriations Committee. This automatically removes him from the Senate District Appropriations subcommittee, of which he was a member. Senator Davis will continue as a member of the Senate District Committee.

Job Seekers Told To See Committee

Mrs. Norton's Office Is Flooded With Scores of Democrats.

Scores of local Democrats besieging the office of Chairman Mary T. Norton of the House District Committee yesterday were being referred by Washington's "mayor" to the District Democratic national committee.

Ranging from applicants for low-salaried clerical positions to candidates for District Commissioners, job seekers since March 4, and for weeks prior, have passed through Representative Norton's office in a continuous stream.

Other influential members of the House District Committee also have had their hands full with job seekers, including Representative Howard W. Smith (Democrat), Virginia.

Accidental Is Verdict In Lentz Child's Death

A coroner's jury yesterday returned a verdict of accidental death following an inquest into the collision of an Emergency Hospital ambulance and an automobile February 27 at Fourteenth and E streets northwest, in which 3-year-old Oren Lentz, jr., was fatally injured and six other persons hurt.

The verdict of the jury, presided over by Acting Corner A. Magruder MacDonald and Deputy Coroner Christopher J. Murphy, freed the child's father, driver of the car in which the child was riding, and Clarence Montgomery, 28, colored, driver of the ambulance.

Coach Company Slashes Bus Fares for Ten Days

As a convenience to patrons during the bank holiday, the Washington, Virginia & Maryland Coach Co. last night announced a reduction in fares from 15 to 10 cents on runs from Washington to Glebe road, from Glebe road and Wilson boulevard and from Glebe road and Pershing drive, all in nearby Virginia.

These rates are to be effective for 10 days.

Man on Store's Roof Arrested by Surprise

Surprised on the roof of a store at 1032 Seventh street northwest, a colored man, who said he is Edward Williams, 32, of 921 O street northwest, was arrested early yesterday by Lieut. C. J. P. Webber.

ASSIGNED

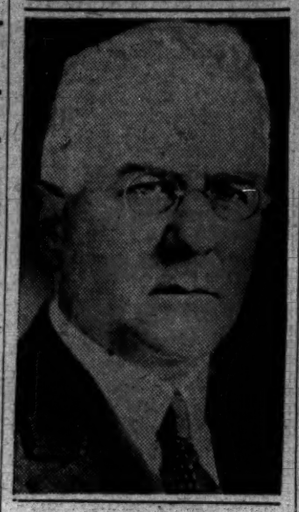

Associated Press Photo.
SENATOR JAMES COUZENS.

ROOSEVELT'S VIEW RULED OUT AT TRIAL

Does Not Affect Case of 35 Seized During Red Parade, Police Judge Holds.

President Roosevelt's attitude on the arrest of 35 members of a parade for jobless relief which was broken up with police clubs Monday was ruled out of their trial yesterday in Police Court, where they are answering charges of parading without a permit.

David Leninson, Philadelphia lawyer, retained by the International Labor Defense, summoned District Commissioners to question them about the President having said he had no objection to the parade, but Judge Gus A. Schuldt refused to allow the testimony, holding it did not affect the guilt or innocence of the defendants.

Commissioners Crosby and Reichelderfer and Traffic Directors Van Duzer and Eldridge testified that a search of the records revealed that a parade permit had not been issued.

The trial was adjourned yesterday at 5 p. m. until 1 p. m. today, following testimony by Inspector Albert J. Headley and 25 policemen, who identified persons they arrested.

Inspector Headley did not deny that clubs were used on some of the demonstrators, but said he was not aware of the policemen making any attack on the parade.

The trial was confined to the question of whether an attempt to parade without a permit was made.

Unemployed Present White House Petition

While 35 of their comrades were being tried in Police Court on charges of parading without a permit, 13 members of the Unemployed Council of Washington called at the White House yesterday afternoon to present a petition to Louis Howe, President Roosevelt's secretary.

The petition, addressed to the President, is from the National Committee of Unemployed Councils. It contains a 12-page plea for relief to the unemployed and destitute. It is signed by I. Amter, national secretary of the organization.

Death of Two Men Declared Suicide

Ray, 74, Retired Lawyer, and Welsh, 52, Guard, Used Pistols.

Certificates of suicide were issued yesterday in the death of two men who were found shot Monday with their pistols lying nearby.

J. E. R. Ray, 74, 1012 N street northwest, a retired lawyer, was found dead in his room with a bullet wound in his head. Tied in his room was a pedigreed Boston bull, his constant companion for years.

James P. Welsh, 52, 1623 G street southeast, retired White House policeman and employed as a guard at the Interior Building, was found shot to death early yesterday in a men's rest room in the building. He left two notes indicating his act was caused by worry.

Miss Hoch Becomes Alpha Lamba Delta

Miss Jean Hoch, daughter of former Representative Homer Hoch, of Kansas, became a member of Alpha Lamba Delta, national honorary scholastic fraternity for women, at the installation of a chapter of the fraternity at Northwestern University in Chicago yesterday.

An average of six out of a possible seven in scholarship for the freshman year is required for admission. Miss Hoch is a junior in the college of liberal arts. Her home is at 110 Maryland avenue northeast.

$18 Stolen From Apartment.

Miss Zella Boley, 3541 Eleventh street northwest, reported that a burglar entered her apartment early last night and stole her purse containing $18 in cash.

TRAFFIC TOLL

TO DATE.

Know what you are going to do and do it. Do not act as if you are going to turn a corner, stop or turn around unless you intend to do so.

Look for lights and signs. Make sure that the coast is clear before backing out of a roadway or making a turn.

These are two of the rules for driving safely, stressed by the National Safety Council.

The accident figures to date are:

	1932	1933
Deaths	19	12
Injuries	625	598
Accidents	1,331	1,412

"Be Careful!"

ONE-ACT PLAY SEEN AS IMPORTANT LINK IN THEATER REBIRTH

Harmony Keynote of Dinner at Madrillon of Drama Groups.

Predictions that the one-act play will have a prominent place in the rebirth of the theater in this country were made by Clifford Brooke, well-known director; Helen Lackaye, actress and director, and Fred Hand, theatrical producer of many years' experience, at a dinner last night at the Madrillon for participants in the recent District one-act play tournament.

Players who had expressed severe criticism of the choice of plays for the final contest circled the festive board in an atmosphere of complete harmony, signed a tacit declaration of peace and made plans for a bigger and better tournament next year.

Tells Stage Anecdotes.

Mr. Brooke revealed that movement is under way for the establishment of a theater exclusively devoted to one-act plays. These one-act plays would go on tour throughout the country from New York. The director told anecdotes of experiences with John Drew, Mrs. Leslie Carter, the Barrymores and other greats of the theater.

Miss Lackaye told of her experiences in the theater and defined the one-act play as "terse truths told in tall type."

Mr. Hand declared that the future of the one-act play is in the hands of community drama groups. Local amateurs, he said, are particularly fortunate in having a board of education interested enough in making up-to-date stages available.

Cahill Bit Praised.

Discussing the recent tournament, Mr. Hand said that in his opinion the brief piece of acting given by Thomas Cahill as the judge in "Betrayal" was "a wonderful performance."

Harold Snyder, who was in charge of lighting and staging in the tournament, was highly complimented by Mr. Hand.

Gideon A. Lyon, associate editor of the Evening Star, asserted that the drama will live regardless of competitive amusements.

Dr. Stephen E. Kramer, assistant superintendent of schools, presided. The party was arranged by Mrs. Elizabeth K. Peeples, head of the Community Center Department.

Quartet Stranded By Theft of Auto

Cincinnati Girls Here to Sing for Drys Left With Bag to Hold.

Four pretty girls—composing the quartet of the God's Bible School, Cincinnati, Ohio—who drove here with two friends in a four-passenger coupe to sing for the gathering of prohibition leaders, apparently were stranded last night.

While the girls were singing in Calvary Baptist Church, the car, owned by Stuart Reed, secretary to former Representative William D. Upshaw, Prohibition party candidate for President, was stolen from its parking place on Eighth street near H street.

While the police are seeking the stolen car, Mr. Reed, his wife and the four girls—who are well known in Cincinnati for their radio programs—are wondering how they are going to get home. The girls are Edith Kirkendall, Margaret August, Sarah Mae Rooker and Gladys Dean. All are working their way through school.

St. Elizabeth's Patient Is Found Dead at Home

Paul Edward Anderson, 26, said to be an escaped St. Elizabeth's Hospital patient, was found dying from a bullet wound in his head last night in the parlor of his home at 1203 D street northeast. Members of Anderson's family said they heard a shot and rushed downstairs to find him slumped on the couch, a 38 caliber revolver in his hand. He was pronounced dead a few minutes later at Casualty Hospital. Police believe Anderson committed suicide.

BISHOP HUGHES RAPS ROOSEVELT'S STAND AT DRY CONFERENCE

Leaders Recess Until Today After Failing to Agree on Their Stand.

Gathered here to devise ways and means for combating the eighteenth amendment repeal proposal, prohibition leaders debated long and loud yesterday at the Calvary Baptist Church and recessed until today without agreeing on a statement of their stand to the people.

Earlier, at a meeting at the Raleigh Hotel, the more than 1,000 dry leaders heard Bishop Edwin Holt Hughes, resident Methodist Bishop of Washington, attack the stand of President Roosevelt on prohibition in an address which sounded the keynote of the conclave.

Claims Equal Success.

"The eighteenth amendment," said Bishop Hughes, "in my opinion has done as well as business, and if prohibition needs a Moses so does business and banking and agriculture and all of the rest of the pursuits of American men."

Machinery for State conventions and what should be the final stand of the conference on methods of selecting delegates and by what types of elections formed the main bone of contention.

A committee on statement had previously drawn up a manifesto, but this was sent back after three hours' debate to clarify the section regarding the political machinery to be evolved in putting the repeal proposal before the States.

To Reshape Resolution.

Former Representatives Ketcham, Republican, and Hudson, Republican, both of Michigan, and E. B. Dunford, general counsel for the Antisaloon League, were designated to aid the committee in reshaping the resolution of statement.

Last night a song service was held by the conferees, with a number of short talks by leaders from various sections of the country interspersed.

Today the conference is expected to dispose of the question of statement and, before ending the parley here, shape a comprehensive plan of combating ratification of the repeal proposal.

A number of prominent dry orators addressed the night session. The speakers included Bishop H. Lester Smith, Cincinnati; Mrs. D. L. Colvin, of New York; former Representative Ketcham (Republican), Michigan; Mrs. John Neff, jr., of Nebraska; Dr. Hugh Elmer Brown, of Evanston, Ill., and Bishop George C. Clements, of African Methodist Episcopal Zion Church.

Wife Saves Husband Overcome by Smoke

Harry Mooney, 35, of 1114 H street northwest, was overcome by smoke in his apartment when a cigarette is believed to have ignited a couch he was lying on. His wife found him unconscious on the smoldering couch and, after pulling him to safety, called fire apparatus.

Mooney was taken to Emergency Hospital, where he was discharged late last night, fully recovered.

Prisoner, on Dry Count, Is Found Hanging in Cell

John O'Brien, 45, 622 Twenty-second street northwest, arrested on a drunk charge, was discovered in a cell hanging by his shirt, which was tightly knotted around his neck.

He was transferred to Gallinger Hospital. His condition was said not to be serious.

Man Accidentally Shoots Self.

William Jones, 26, colored, accidentally shot himself in the right hand while removing the safety catch of his revolver while cleaning it in his home at 618 Third street southwest. He was treated at the Sanitary Mission Hospital.

Burglars Get $8 in Loot.

Cigarettes and cash totaling $8 were reported stolen from the delicatessen of Mrs. Julia Freeman, 705 Kenyon street northwest, by burglars Monday night.

WHITE HOUSE PRECEDENT

Harris & Ewing.

Miss Louise Hachmeister, who has the distinction of being the first woman telephone operator at the White House. She won the esteem of President Roosevelt as operator at the Democratic headquarters in New York.

ABOUT THE SHOW SHOPS

With NELSON B. BELL

SO convinced are the RKO executives that Wheeler and Woolsey are "sure fire" in "So This Is Africa," their Columbia comedy that is said to be the funniest they have ever made, that this highly seasoned and hotly peppered burlesque of the familiar jungle adventure-film is being brought to Fifteenth street one day ahead of schedule. Or maybe it is mersly that Master Hardie Menkin, the Capitol's champion schedule smasher, is up to his old tricks again.

ROBT. WOOLSEY.

For it is Manager Meakin who calls up to say that "So This Is Africa" will take possession of the screen at RKO-Keith's tomorrow morning, which is by the way of being Thursday, March 9. Richard Dix, "The Great Jasper," comes off tonight.

Since your demand for an advance hint of the nature of "So This Is Africa" is so peremptory, it may be inkled that Alexander and Wilbur have five mangy lions, won in a raffle, in their vaudeville act. The act is so bad that it lasts for a complete run of one consecutive performance! In the meantime, a Hollywood movie company faces the dilemma of producing a stupendous animal picture, or else go broke. They have the beautiful Mrs. Johnson-Martini (and what a subtle bit of lampooning THAT is!), the world's greatest authority on Africa and its customs, for director. In a bright moment, an ofifce boy suggests taking Alexander and Wilbur and their lions along!

Now if you will let go of my hand, I think you can go on from there alone.

And no sooner is that flash off the wire than comes one from the Loew executive offices, apprising that the three Barrymores will not be seen in "Rasputin and the Empress," for the first time at popular prices, at the Palace, beginning Friday.

Contrary to earlier announcement, "Rasputin" has been yanked and in its place will be presented "Fast Workers," in which the principal roles are played by John Gilbert, Mae Clarke and Robert Armstrong. This is a picture that was originally known by the title of "Rivets"—from which it may be gathered that it ought to be red hot!

So then it comes to be Jimmy Lake's turn to explain about the impending change of policy at the Gayety.

Beginning this Sunday, unit shows once more will be the weekly order at Washington's only burlesque theater, supplanting the stock troupe that of late weeks has been so eminently successful under the astute guidance of Mr. Lake.

These touring road companies will present a cast of twelve principals and a chorus of eighteen each week and will travel over an eight-week "wheel" of which Washington will be an important spoke.

Many will hate to see the stock company go, at that.

Believe it or not, over the inaugural week-end—meaning Friday, Saturday, Sunday and Monday—in excess of 56,000 patrons have filed in and out of Loew's Fox Theater to see Amos 'n' Andy in the flesh. It's a good thing there is a depression on, or they probably would have torn down the theater!

It is Gerald Goode, a frankly prejudiced commentator, who puts it down in writing that Arturo Toscanini, dean of the world's conductors, who yesterday led the Philharmonic-Symphony Orchestra, of New York, in its last Washington concert, has always been an addict of Podrecca's "The Piccoli," now playing at the National. Toscanini has described "The Piccoli" as one of the finest entertainments on the contemporary stage.

Yet, it seems to us, now that we have seen "The Piccoli," that Sig. Toscanini's estimate errs on the side of understatement. "The Piccoli" is one of the most amazing exhibitions of creative showmanship, imagination, dexterity and expert timing the modern theater has ever seen. Under no circumstances miss it.

Well, there is some balm in Gilead. I see by the signs on the front of them that there are still some good seats available, at $5 each, in Stands 9 and 10, commanding a view of the entire Avenue from the Treasury to the Capitol! That, you will admit, is a great help!

And by now you probably know what is meant by a non de scrip banking situation!

ONE DEAD, 4 HURT IN GENERAL FIGHT AT UNION STATION

Knife-Wielder Dies in Hospital After Outbreak at Terminal.

Four persons were injured and an itinerant who went berserk is dead as the result of a wild battle early yesterday at Union Station.

Frank H. Martin, a station officer, reported to police that a hanger-on, later identified as John E. Craig, 42, of New York, suddenly drew a large pocket knife when Martin questioned him.

Policeman Fred Rawlinson, who hurried to the scene, said that he took Martin's blackjack, while the station officer was being held at bay with the knife. A spectator, Carl Doney, 512 Second street northwest, joined the policemen, and together they subdued Craig, but suffered several lacerations. Martin's coat was cut to shreds. At Emergency Hospital Craig again became violent, kicking, biting and clawing. Policeman R. E. Maust was bitten, and Rawlinson kicked in the stomach.

Craig died while undergoing examination. His local address is 234 Thirteenth street northeast, but it is thought that his home is in New York.

An investigation was begun by Capt. William E. Holmes, commander of the First Precinct. Acting Coroner A. Magruder MacDonald ordered the body to the Morgue. An inquest will be ordered and an analysis of the man's stomach made. The analysis was ordered to determine if Craig had been drinking.

Martin and Rawlinson were admitted to the hospital for treatment, although their condition is said to be not serious. Maust and Doney were discharged after first-aid treatment.

Traffic Lights Sought For Wisconsin Avenue

As a means of alleviating the hazardous traffic conditions on Wisconsin avenue, the North Cleveland Park Citizens Association last night asked that traffic lights be installed on the avenue at Albemarle street and Nebraska avenue.

The association also favored a revaluation of District property for taxation purposes.

FILM TIME TABLES

Feature pictures are presented on the following schedule at the theaters named:

Rialto—"Rome Express," at 11:35 a. m., 1:34, 3:33, 5:32, 7:32 and 9:32 p. m.

Earle—"42nd Street," at 9:50 a. m., 12:22, 2:50, 5:15, 7:45 and 10:15 p. m. Stage shows at 11:30 a. m., 1:55, 4:25, 6:55 and 9:25 p. m.

Loew's Fox—"Clear All Wires," at 10:30 a. m., 12:56, 3:22, 5:48, 8:14 and 10:40 p. m. Stage shows at 12:08, 2:34, 5, 7:26 and 9:52 p. m.

RKO-Keith's—"The Great Jasper," at 11 a. m., 1:06, 3:12, 5:18, 7:24 and 9:30 p. m.

Columbia—"Second-Hand Wife," at 11:15 a. m., 1, 2:45, 4:35, 6:20, 8:10 and 9:55 p. m.

Metropolitan—"Grand Slam," at 11 a. m., 12:45, 2:35, 4:25, 6:10, 8 and 9:50 p. m.

Palace—"She Done Him Wrong," at 11:15 a. m., 1:20, 3:30, 5:40, 7:50 and 10 p. m.

Tivoli—"Ladies They Talk About," at 2:35, 4:25, 6:10, 8 and 9:45 p. m.

Ambassador—"The Son-Daughter," at 6:15, 8:05 and 9:50 p. m.

BIRTHS, DEATHS AND MARRIAGES

BIRTHS REPORTED.

Glenn A. and Winifred Cumings, boy.
Marion and Hazel Fawkett, boy.
James and Mary Weekley, boy.
Charles and Laura Stansbury, boy.
George W. and Alice Wood, boy.
Junius T. and Margaret Kitzinger, boy.
Henry and Marbelle Muir, boy.
Leo and Sylvia Libanoff, boy.
John T. and Frances Burleigh, girl.
Martin A. and Mary Dempf, girl.
Cecil and Frances Gordon, girl.
David R. and Margaret Campbell, girl.
Herbert and Teresa Reynolds, girl.
Harold F. and Mary Hawkins, girl.
William E. and Lois Avery, girl.
Amedeo and Mary Mackenzie, boy.
George B. and Margaret West, boy.
William H. and Anna McKenney, boy.
George and Esther Mudd, boy.
George and Helen Mulvanity, boy.
Galen and Helen Hunter, boy.
Harry and Mary Miller, boy.
Joseph and Erme Hands, boy.
Thomas B. and Susan Kinnaman, boy.
Bondy and Mary Self, boy.
Francis and Lorando Spalding, girl.
George and Ella Brown, girl.
Harry and Ruby Hirbes, girl.
Leonard and Helen Kennedy, girl.
Bill R. and Mary Will, girl.
William and Alice Dobbins, girl.
Herbert and Thera Kahler, girl.
Charles and Ethel Smith, girl.
Eppa and Gladys Beall, boy.
George E. and Lucille Clayton, boy.
Charley and Anna Burgess, boy.
Abner and Martha Williams, girl.

LICENSED TO MARRY.

Wallace P. Donaldson, 24, 2126 Quincy st. ne., and Ethel L. Sheppe, 20, 5234 8th st. nw. The Rev. C. S. Bigus.
Dewey E. Johnson, 34, P. O. box 1907, and Mabel E. Leebrick, 25, Lynchburg, Va. Judge R. E. Mattingly.
James E. Hooper, jr., 27, and Elva W. Garrison, 18, both of Brattsville, Md. The Rev. O. E. Brown.
Frank Sachs, 38, and Mae Leven, 27, both of Baltimore, Md. Rabbi J. T. Loeb.
Taft Carson, 21, 1 Terrace pl. ne., and Bernice Hilliard, 18, 7 Terrace pl. ne. The Rev. S. P. W. Drew.
Eugene S. Snowden, 22, 1345 Q st. nw., and Elva R. Buch, 18, 1159 1st st. nw. The Rev. R. M. Williams.

Licenses issued at Rockville, Md.:
John Liggett 3d, 33, and Violet Virginia Long, 29, Pittsburgh, Pa.
Andrew J. Paszkiewicz, 33, Quantico, Va., and Nancy Eason, 33, Washington.

DEATHS REPORTED.

Martin Dreis, 83 yrs., 813 K st. ne.
Mary V. Marsh, 76 yrs., Sibley Hosp.
Levine E. Tyler, 72 yrs., 504 G st. sw.
Cornelia E. Garner, 71 yrs., 731 Gallatin st. nw.
Lemuel Towers, 71 yrs., 1870 Wyoming ave. nw.
Katherine H. Nalley, 67 yrs., en route Casualty Hosp.
J. A. Ferguson, 65 yrs., 214 John Marshall pl. nw.
Leola F. Parker, 63 yrs., Emerg. Hosp.
Rhoda V. Downs, 61 yrs., 304 S. C. ave. se.
Clyde B. Welkert, 53 yrs., Gordon Hotel.
Walter J. Pressley, 26 yrs., St. Elizabeths Hosp.
Jefferson Hughes, 80 yrs., 1920 6th st. nw.
Georgiana Holmes, 58 yrs., 300 Vine st. nw.
Richard J. Clarke, 56 yrs., Gallinger Hosp.
Katie E. Boarman, 50 yrs., 1606 N. J. ave. nw.
Carrie Parker, 48 yrs., Freedmen's Hosp.
George Beasley, 43 yrs., Walter Reed Gen. Hosp.
Margaret Jackson, 42 yrs., St. Elizabeths Hosp.
Estelle O. Letcher, 42 yrs., Freedmen's Hosp.
Richard Jones, 36 yrs., Freedmen's Hosp.
Christine Wilson, 35 yrs., 1610 4th st. nw.
Norman Bute, 23 yrs., Gallinger Hosp.
Cleo Moxley, 23 yrs., Freedmen's Hosp.
James Thomas, 1 yr., Freedmen's Hosp.
Alvin Harris, 5 mos., Freedmen's Hosp.
Thelma Tasker, 3 mos., Children's Hosp.

DAILY WEATHER REPORT

TODAY'S SUN AND TIDE TABLE

		A.M.	P.M.
Sun rises..	6:31	High tide..	5:15	5:35
Sun sets...	6:06	Low tide...	11:54	....

WEATHER CONDITIONS.

U. S. Dept. of Agriculture, Weather Bureau.
Washington, Tuesday, March 7—8 p. m.

Forecast for the District of Columbia—Generally fair and colder Wednesday and Thursday; moderate to fresh winds mostly west and northwest.

For Maryland and Virginia—Generally fair and somewhat colder in east and probably light rain and colder in west portion Wednesday; Thursday generally fair and colder except light rain in extreme west portion changing to snow flurries.

The southern disturbance has moved northeastward to the Ohio Valley and the Middle Atlantic States with greatly increased intensity, Washington, D. C., 29.28 inches. It has been attended by general rains from Missouri and the lower Mississippi Valley eastward to the Atlantic Coast. The rainfall was heavy over a considerable part of this area, Apalachicola, Fla., reporting the greatest amount, 1.86 inches. Another disturbance of considerable intensity is moving rapidly eastward, with center over southern Manitoba, Winnipeg, 29.24 inches, and it has caused precipitation from the North Pacific Coast eastward to Manitoba and western Minnesota.

General forecast for the Atlantic States, the lower lake region, the Ohio Valley and Tennessee—The disturbance central tonight over the Middle Atlantic States will be attended by precipitation Wednesday in New England, New York and the northern Appalachian region, and the Manitoba disturbance will cause light precipitation Thursday in the Ohio Valley, the lower lake region, the Appalachian region and northern New England.

Local Weather Report.

Temperature—Midnight, 40; 2 a. m., 39; 4 a. m., 40; 6 a. m., 41; 8 a. m., 42; 10 a. m., 44; 12 noon, 48; 2 p. m., 52; 4 p. m., 54; 6 p. m., 56; 8 p. m., 55; 10 p. m., 53. Highest, 56; lowest, 39. Relative humidity—8 a. m., 84; 2 p. m., 96; 8 p. m., 95. Rainfall (8 p. m. to 8 p. m.), 0.45 inch. Hours of sunshine, 0.

DEPARTURES FROM NORMAL.

Accumulated excess of temperature since January 1, 1933, 392 degrees.

Excess of temperature since March 1, 1933, 16 degrees.

Accumulated deficiency of precipitation since January 1, 1933, 1.39 inches.

Deficiency of precipitation since March 1, 1933, .38 inch.

Temperature same date last year—Highest, 27; lowest, 17.

Temperatures and Precipitation.

Temperatures and precipitation for 24 hours ended Tuesday at 8 p. m.

	Highest	Lowest	Mon.	Tues.	Rain- fall, 8 p.m.
Washington, D. C.	56	39	55		0.45
Asheville, N. C.	56	40	40		0.32
Atlanta, Ga.	48	40	42		0.60
Atlantic City, N. J.	48	36	46		0.14
Baltimore, Md.	54	36	54		0.84
Birmingham, Ala.	48	40	40		0.48
Bismarck, N. Dak.	40	24	42		....
Boston, Mass.	42	32	40		0.18
Buffalo, N. Y.	40	30	34		....
Chicago, Ill.	38	36	38		0.12
Cincinnati, Ohio	44	40	38		1.72
Cheyenne, Wyo.	54	36	48		....
Cleveland, Ohio	44	36	34		0.18
Davenport, Iowa	44	34	44		0.01
Denver, Colo.	62	36	58		....
Des Moines, Iowa	50	36	48		....
Detroit, Mich.	42	32	36		....
Duluth, Minn.	34	30	32		....
El Paso, Tex.	76	40	74		....
Galveston, Tex.	62	46	58		....
Helena, Mont.	46	34	36		....
Indianapolis, Ind.	44	40	44		0.72
Jacksonville, Fla.	66	50	58		0.55
Kansas City, Mo.	48	36	48		0.26
Little Rock, Ark.	50	38	46		....
Los Angeles, Calif.	78	56	68		....
Louisville, Ky.	44	42	40		1.02
Marquette, Mich.	34	30	32		....
Memphis, Tenn.	46	40	46		0.06
Miami, Fla.	74	70	68		0.54
Mobile, Ala.	58	46	50		....
New Orleans, La.	60	50	54		....
New York, N. Y.	48	34	48		0.40
North Platte, Nebr.	62	24	52		....
Omaha, Nebr.	40	32	34		....
Philadelphia, Pa.	54	36	52		0.44
Phoenix, Ariz.	78	48	74		....
Pittsburgh, Pa.	48	44	46		0.66
Portland, Me.	36	26	34		0.01
Portland, Oreg.	52	44	50		....
Salt Lake City, Utah	52	38	44		....
St. Louis, Mo.	48	42	44		0.34
St. Paul, Minn.	42	28	40		....
San Antonio, Tex.	76	44	74		....
San Diego, Calif.	72	50	66		....
San Francisco, Calif.	60	50	56		....
Santa Fe, N. Mex.	58	28	54		....
Savannah, Ga.	66	54	58		0.66
Seattle, Wash.	50	46	46		0.04
Springfield, Ill.	48	40	44		0.40
Tampa, Fla.	68	64	66		1.04
Toledo, Ohio	42	34	40		....
Vicksburg, Miss.	48	40	48		....

River Bulletin.

Harpers Ferry, W. Va., March 7.—Potomac and Shenandoah Rivers clear.

AMUSEMENTS

NOW
"ROME EXPRESS"
A GRAND HOTEL on WHEELS
ROMANCE AND ADVENTURE ROARING THRU THE NIGHT ABOARD A FAMOUS FLIER
ESTHER RALSTON
CONRAD VEIDT
RIALTO

AMUSEMENTS

LOEW'S FOX
25¢ TO 1 P.M.
THEATRE OF THE STARS
5 Stage Shows Doors Open 10 A.M. Last Show 8:25 P.M.
NOW! AMOS 'N' ANDY in PERSON
Other BIG ACTS!
Screen LEE TRACY "Clear All Wires" M-G-M PICTURE
Friday AT REGULAR PRICES
Eddie CANTOR in person and BIG REVUE

LOEW'S PALACE
F at 13th
35c to 5:30 55c From 5:30 to Close
Now! DIAMONDS WERE HER PASSWORD
MAE WEST She Done Him Wrong
A PARAMOUNT HIT
SCINTILLATING with FIRE AND DRAMA!
FRIDAY John Gilbert in "FAST WORKERS"

LOEW'S COLUMBIA
NOW
"PLAY WITH FIRE" STARRING BORIS KARLOFF
Jelly EILERS Lotsa BELLAMY
"SECOND HAND WIFE"
A FOX PICTURE

AMUSEMENTS

TOMORROW!
THURSDAY PRE-VIEW SHOWING
Two famous Sexplorers Go BIG DAME Hunting!
WHEELER & WOOLSEY IN "So This Is Africa!"
A COLUMBIA PICTURE WITH RAQUEL TORRES
Trapped in the "Wiles" of Africa where Amazon Beauties Almost Kill Them With Love . . . . .
PATHE NEWS
25c till 1 P.M.
RKO KEITH'S
ALWAYS A BETTER SHOW
LAST TIMES TODAY—RICHARD DIX—as "The Great Jasper"

NATIONAL Mat. Today
Tonight 8:30 2:30 P. M.
PODRECCA'S NOVEL REVUE
The PICCOLI
Extra Mat. Tom'w 3:45 P.M.
Nights, 55c to $2.20. Mats. Wed. and Sat. at 2:20 P. M., 55c to $2.20. Extra Mats. Thurs., Fri. at 3:45 P. M., 55c to $1.65
"Finest Photoplay That Has Yet Been Made in the English Language." — N. Y. Herald Tribune.
Fox Film presents NOEL COWARD'S
CAVALCADE
A PICTURE of the GENERATION
OPENS MONDAY NIGHT
March 13th at 8:30
2:30—Twice Daily Thereafter—8:30
PRICES, Matinees, 55c, 83c, $1.10
Evenings: 55c, 83c, $1.10, $1.65
ALL SEATS RESERVED 'ON SALE THURSDAY

AMUSEMENTS

PALACE
LAST 2 DAYS
Everyone Wants to See It So We Are Forced to Give
5—De Luxe Shows—5
42nd STREET
WITH 14 STARS
At 9:50, 12:20, 2:45, 5:15, 7:45, 10:15.
On Stage
VAUGHN DE LEATH
AND OTHER ACTS.
At 11:30, 1:55, 4:25, 6:50, 9:25.
COMING FRIDAY, "FROM HELL TO HEAVEN" and BEN BERNIE IN PERSON
25c To 1 P.M.

METROPOLITAN
LAST 3 DAYS
GRAND SLAM
with Loretta Young — Paul Lukas
Coming Saturday
WATCH NEWSPAPERS FRIDAY FOR TITLE OF SURPRISE PICTURE
25c TO 1 P.M.

POST WANT ADS PAY.